THE WEATHER
LOUISIANA: Partly cloudy to cloudy, showers in west portion tonight and in west and south portions Wednesday.
ARKANSAS: Fair tonight and Wednesday.

The Monroe News-Star

READ BOTH—THEY'RE DIFFERENT

VOL. 47.—No. 158 MONROE, LOUISIANA, TUESDAY, JULY 11, 1939 8 PAGES PRICE FIVE CENTS

NEW U. S. AGENTS ENTER PROBE

U. S. WITNESS SAYS BRIDGES IS COMMUNIST

Milner Asserts He Attended Party Meetings With Longshoreman

DEFENDANT DENIES

Claims Non-Membership In Effort To Prevent Deportation

SAN FRANCISCO, July 11.—(AP)—Lawrence Milner, [illegible] of the labor department's [illegible] witnesses in the deportation trial of Harry Bridges was called back to the witness stand today for [illegible] after testifying that the west coast C. I. O. leader was a member of the Communist party.

Milner [illegible] the Communist party [illegible] as a [illegible] agent [illegible] the Pacific [illegible] and declared he was certain Bridges was a Communist.

Bridges [illegible] was a member of the party.

The Australian-born [illegible] leader [illegible] to the United States in 1920, [illegible] becoming a naturalized citizen [illegible] admitted [illegible] violence of the government of the United States. The hearing at Angel island, United States immigration station in San Francisco, [illegible]

Bridges was [illegible] man in the [illegible] coast. Milner said after declaring he had seen Bridges participate in the Communist party [illegible] a secret.

Milner [illegible] Bridges after [illegible] meetings of the Communist party [illegible] together. He said [illegible] engaged [illegible] Bridges.

The record [illegible] has [illegible] 1,000 pages of reports on radio [illegible] and [illegible] 27 of them were [illegible] Bridges. The entire record [illegible] of America [illegible] U. S. [illegible] the [illegible] Bridges [illegible] as a [illegible] alien.

Examiner [illegible] Landis [illegible] the Harvard [illegible] appointed by the [illegible] the [illegible] after [illegible]

Continued on Third Page

ACTUAL HIDING PLACE OF HEAD BELIEVED TOLD

Dolezal Says He Put It Where Steam Shovel Covered It With Dirt

CLEVELAND, July 11.—(AP)—Frank Dolezal confessed slayer of [illegible] of Cleveland's 12 [illegible] was [illegible] to the [illegible] [illegible] Sheriff [illegible] Dolezal [illegible] was executed [illegible] Dec. 5 [illegible] and K. S. [illegible]

CLEVELAND, July 11.—(AP)—Sheriff Martin L. O'Donnell said he was convinced that Frank Dolezal confessed slayer of five of Cleveland's 12 [illegible] had revealed the true place where the head of Miss Florence Polillo, the fifth victim, was buried and that he would have her examined by psychiatrists and then ask her to sign another confession.

Dolezal told a third story about disposition of the head while taking a lie-detector test, the sheriff said. He then led officers to a spot on the lakefront not far from [illegible] the 12th and 12th headless bodies were found last August.

O'Donnell quoted Dolezal as saying: "I took it to [illegible] East Twenty-sixth street, on the lakefront, where I was working on WPA. I got there at 6 in the morning ahead of the other workers. I put it in a little hole by the steam shovel. Then I covered it with some dirt. Then the steam shovel dumped more dirt over it. It might be 20 feet down."

The sheriff said no effort would be made to find the head because exca-

Continued on Third Page

FUSH AND THREE OTHERS INJURED

NEW ORLEANS, July 11.—(AP)—J. M. Fush, assistant to the general manager of the dock board, and three other persons were injured last night in an automobile collision near Lutcher.

Fush and the driver of his car, Clarence Kurtz, were brought here to Baptist hospital and treated for minor cuts and bruises. Physicians said they should be able to leave the hospital today.

Charles Bonacorse, Baton Rouge butcher, and his negro chauffeur, occupants of the other car, were taken to the capital for treatment.

Fush, returning here from Baton Rouge, said the accident occurred in a heavy rain storm.

Hope Increases For Peaceful Danzig Settlement

BRIDGES, DAUGHTER GO TO HEARING

Harry Bridges, [illegible] C. I. O. leader on the west coast, and his daughter, Jacqueline, [illegible] are shown aboard a boat en route to Angel island in San Francisco [illegible] the opening of his deportation hearing. The government seeks to deport Bridges on grounds that he is a member of the Communist party.

FRENCH OFFER PROPOSAL TO END DISPUTE

Would Let Germany Take City But Keep It Open To Poland

RUSSIA WARNS JAPAN

Says 'Insolent Raids Of Provocateurs To End In Fiasco'

By Associated Press.

Europe's hopes for a peaceful settlement of the menacing Danzig issue grew today on the strength of British Prime Minister Chamberlain's stand.

International discussion arose from Chamberlain's hint yesterday—while declaring that any German grab of the free city which Poland resisted would bring Britain to Poland's side—that "in a clearer atmosphere possible improvements could be discussed."

Semi-official French sources advanced the suggestion that Germany be permitted to take Danzig provided she keep it demilitarized and assure Poland of free use of the Vistula river and of the port of Danzig. They indicated that Poland approved.

Some Nazi circles in Berlin commented that a "reasonable solution" might be found but others charged Britain had muddied the atmosphere rather than cleared it. Danzig Nazis were scornful of Britain's stand.

In Paris after a long review of the international situation by Foreign Minister Georges Bonnet, the French cabinet voted to prohibit, until further order, any trips by ministers.

Similar temporary measures had been taken from time to time before but this was the first definite ban, apparently aimed at keeping all members of the cabinet readily available.

Soviet Russia warned Japan to keep her hands off Outer Mongolia where there has been intermittent warfare since May 11 on the Mongolian frontier with Manchoukuo.

"The insolent raids of the Japanese provocateurs will end in a complete fiasco," declared Red Star, Soviet army newspaper, commenting on the

(Continued on Third Page)

OFFICER DIES AFTER BEATING BY WPA GROUP

All Available Police Called Out For Duty In Minneapolis

MINNEAPOLIS, Minn., July 11.—(AP)—A policeman's death following riotous scenes Monday between striking WPA workers and non-strikers in downtown Minneapolis brought all available police on duty today.

Night and mid-shift patrolmen were ordered to their posts by Chief of Police Frank Forestal as word spread that WPA strikers planned new demonstrations to protest lengthening of the WPA work month by congress.

Victim of Monday's violence was 40-year-old Patrolman John Gearty. Pummelled upon the head and shoulders by half a dozen men as he and Officer Paul Larson tried to put Frank Fiesher, 45, a non-striker, on a street car and get him away from a threatening crowd, Gearty died in a hospital shortly afterward. Dr. G. W. Callerstrom said he succumbed from coronary sclerosis, a heart condition aggravated by the beating.

At Fort Snelling, army post on the Mississippi river here, 20 additional military police were detailed to reservation entrances after pickets threatened workers leaving a veterans' hospital project.

In St. Paul, 36 night officers were called for day duty, with police cars tailing flying squads of strikers who roved about the city exhorting other workers to join walkouts which occurred on many projects as part of

(Continued on Third Page)

BUSINESS PICKETING DECLARED ILLEGAL

ALBANY, N. Y., July 11.—(AP)—New York's court of appeals held today a labor union's picketing of a place of business because it purchased a non-union or rival union's product was a "secondary boycott" and illegal.

The highest state tribunal's opinion was given in reversing dismissal by the appellate division, supreme court, of the conviction of two members of two members of local three, New York City Electrical Workers' union, A. F. L., of disorderly conduct in connection with picketing of a Brooklyn handbag shop. The men said a sign over the shop was made by "labor (a unit of the International Industrial and Building Construction Workers of America) not represented by our union."

WASHINGTON'S LAST TRIBUTE TO SWANSON

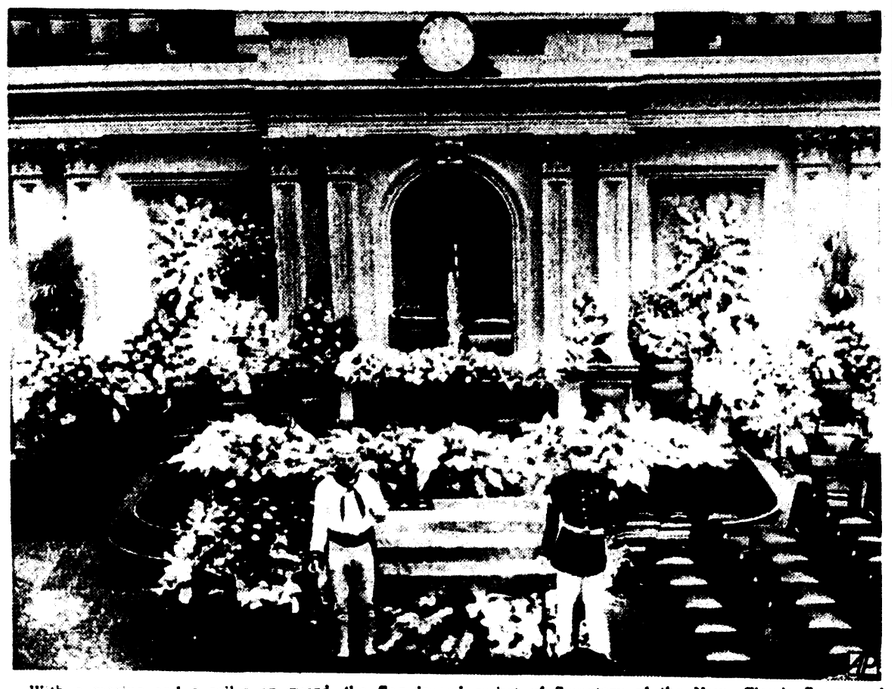

With a marine and a sailor on guard, the flag-draped casket of Secretary of the Navy Claude Swanson is shown as his body lay in state in the senate chamber in Washington just before funeral services attended by President Roosevelt and others high in national life. Note the floral designs banked high on the rostrum. Secretary Swanson served 23 years in the senate before joining the president's cabinet.

ALL BRANCHES OF GOVERNMENT SLEUTHS BUSY

G-Men, Intelligence Units And Postal Inspectors Included

CALL 34 WITNESSES

Attorneys For Resigned L. S. U. Head Promise Statement

NEW ORLEANS, July 11.—(AP)—More government agents moved today through the troubled Louisiana scene where a university scandal has spread into far-reaching inquiries.

While various federal officials probed the disposition of some of the $75,000,000 allocated the state by the WPA since 1935 and additional millions from the PWA, others searched for fraudulent use of the mails and income tax evasion.

At the same time the Baton Rouge parish grand jury sent for the largest list of witnesses summoned since Dr. James Monroe Smith was charged with swindling the state university of which he was president nine years.

The school's board of supervisors, under sharp fire by faculty members and slightly reduced by resignations, was called into session to consider numerous recommendations which Governor Earl K. Long said would be submitted to it.

Meanwhile attorneys for Dr. Smith, still in a Baton Rouge jail for lack of $50,000 bond, indicated they would make a statement for him today, although they did not reveal its nature.

Smith, when he was brought back under guard from Canada, exclaimed, "I was ill-advised to go away. I shall have more to say later." So far he has said nothing publicly.

Participating in the various inquiries are special investigators of the house appropriations subcommittee to probe WPA affairs, the United States attorney general's office, WPA and PWA intelligence units, the federal bureau of investigation, the federal grand jury, treasury department intelligence units, postal inspectors and the United States district attorney.

The governor announced he was investigating the Louisiana conservation department, which controls production of more than $100,000,000 of oil yearly in the state.

He emphasized the investigation was

(Continued on Third Page)

U. S. SUES SIX OIL CONCERNS FOR $3,000,000

Attorney General Accuses Companies Of Conducting Monopoly

LOS ANGELES, July 11.—(AP)—Charging monopoly, the United States attorney general sued six major oil companies for $3,000,000 in federal court today.

The government seeks to establish the right of the secretary of interior to fix minimum royalty prices for oil and gas taken from federal lands and to collect royalties claimed due in the Kettleman hills North Dome field.

Francis B. Critchlow and James A. Murray, special assistants to the attorney general, made a three-year investigation before bringing the action.

They charge that since 1931 the major companies have monopolized the market for Kettleman hills crude oil and that the prices posted by them have been "non-competitive, arbitrary, unreasonable and inadequate; less than the price currently posted and paid by said defendants in other California fields for comparable crude and less than the value of such oil."

They also allege that immense quantities of natural gas have been taken from the field and improvidently marketed.

The action asks the defendants be ordered to pay $2,500,000 in royalties based on minimum valuations set by the interior department, or $3,000,000 based on the actual value of oil and gas produced.

If the defendants fail to comply

(Continued on Third Page)

LONG INDICATES TOKENS 'OUT' SOON

BATON ROUGE, La., July 11.—(AP)—Strong indication was given by Governor Earl K. Long that use of tokens to collect the state's 1 per cent general sales tax may be abandoned.

He revealed yesterday members of the legislature were being polled for their opinion on the use of tokens although he gave no hint the sales tax, enacted in 1938, would be repealed.

He pointed out, though, that the collection system could be altered without calling a special legislative session.

He said:

"The state department of revenue can change the system of collection by adoption of new rules and regulations, as it was empowered to do by the legislature. I believe 50 per cent of the resentment against the sales tax would evaporate if we got rid of the tokens."

Committee Votes To Delay Legislation On Neutrality

Attempt May Be Made To Bring Measure To Senate Floor

WASHINGTON, July 11.—(AP)—Secretary Hull announced today shortly after a senate committee had voted for postponement of neutrality legislation until next session that in the interest of "peace and security" the administration would continue to urge adoption of its program.

WASHINGTON, July 11.—(AP)—The senate foreign relations committee voted today to postpone until the next session of congress consideration of neutrality legislation.

The vote for postponement was 12 to 11, with Senators Gillette, Democrat, Iowa, and George, Democrat, Georgia, the previously doubtful members of the committee, voting for the delay.

Others who voted to postpone included:

Senators Reynolds, Democrat, North Carolina; Van Nuys, Democrat, Indiana; Clark, Democrat, Missouri; Shipstead, Farmer-Labor, Minnesota; White, Republican, Maine; Vandenberg, Republican, Michigan; La Fol-

(Continued on Third Page)

L. S. U. BOARD EJECTS PRESS

Decides To Hold Closed Session Despite Long's Statement

BATON ROUGE, La., July 11.—(AP)—On motion of District Judge James D. Womack, a member whose term has expired, the Louisiana State university board of supervisors met today in special session behind closed doors.

The session was the third since Dr. James Monroe Smith resigned the school's presidency after which the board, minus four members it had a month ago, became a target for alumni and faculty.

As the meeting was about to convene Judge Womack, the board's vice-president, moved that reporters should be excluded.

Previously, the jurist had threatened to have news men barred from the parish courthouse if [illegible] took his picture while entering or leaving the grand jury room where he had been summoned for testimony in the investigation of university affairs under Dr. Smith's regime.

"I move that the press be excluded," Judge Womack told the board this morning.

"Yes," said Associate Justice John Fournet of the state supreme court, another board member, "we can give out whatever statements we wish to make after the meeting is over. I am sure the press will understand."

"Exactly," Judge Womack replied. "We'll ask the press to retire."

Governor Earl K. Long, who indi-

(Continued on Third Page)

PLANE INVENTOR KILLED

LONDON, July 11.—(AP)—An all-wing, tailless experimental plane said to have been capable of 300 miles an hour crashed at Caulcott last night, killing its inventor, P. Nesbitt Willoughby, and Pilot Hugh N. Olley.

$500,000 TAKEN FROM CONCERNS OF PENDERGAST

Employe Of Company Says Many Improper Checks Issued

KANSAS CITY, July 11.—(AP)—Tom Pendergast, Democratic boss imprisoned for [illegible] Uncle Sam of several [illegible] and dollars in income taxes, himself [illegible] of [illegible] for [illegible] 12 years, says a [illegible] the Kansas City Star.

The Star's [illegible] and treasury agents [illegible] a former high [illegible] who cashed $88,000 in checks on Pendergast companies. What became of the [illegible] has not been [illegible]. Employes swear that Pendergast [illegible] of the looting [illegible] before he entered prison [illegible] ago.

The looting was done, the Star says, [illegible] invoices sent to Pendergast [illegible] offices by other [illegible] companies listed were Ready-Mixed Concrete company, Midwest Paving company and others.

The Star quotes Walter Colburn, an employe of the companies 13 years, as saying he [illegible] the invoices on orders of Edward Schneider, secretary-treasurer. Schneider committed suicide in April while federal agents investigated his and Pendergast's income.

Colburn declared neither he nor Schneider ever received a penny from the [illegible] and Schneider "never explained where the money went."

The audit ordered by stockholders of the companies, which recently passed from Pendergast's control,

Continued on Third Page

NORTH DAKOTA VOTES ON PENSION MONEY

FARGO, N. D., July 11.—(AP)—North Dakota voters ballot today in a special election on four measures proposed by former Governor William Langer to help pay for the $40 minimum old age pensions sponsored by Langer and enacted at the general election last fall.

Because of a lack of funds the state has been operating under the old plan of $30 maximum old age pensions.

The measures include a proposal for a gross income tax, a system of municipal liquor stores and a moratorium on highway construction for two years, the proceeds to go for old age pensions, relief and into the general revenue funds of the state and counties.

The fourth proposal, a referendum of an act passed at the last session of the legislature abolishing the office of the grain storage commissioner, upon being signed by more than 30,000 voters forced Democratic Governor John Moses to call the special election and brought the three measures also to the ballot.

Although the total vote was not expected to approximate the 275,000 ballots cast in the general election last fall, political experts looked for a heavier vote than that cast in the last previous special election of 1935. At that time 141,056 votes were cast when the two per cent sales tax, still in effect, was enacted.

AMERICANS WIN 3 TO 1 VICTORY OVER NATIONALS

Junior Circuit Players Jump On Bill Lee For All Runs

YANKEE STADIUM, NEW YORK, July 11.—(AP)—Jumping on big Bill Lee of Chicago for all their runs in the fourth and fifth innings, the American league all-stars defeated their National league rivals, 3 to 1, in the seventh annual all-star game here today before a crowd of 63,000.

Tommy Bridges of Detroit, who pitched the middle third of the game for the Americans, was credited with the victory, the fifth scored in seven games by the junior circuit. He and young Bob Feller held the Nationals scoreless for the last six innings after they had scored their lone run off Red Ruffing of the Yankees in the third to take a brief lead.

A walk, singles by Hank Greenberg and George Selkirk and a glaring error by Arky Vaughan, National league shortstop, provided the Americans with two runs in the fourth inning. Joe DiMaggio's looping home run into the left field stands in the fifth closed the scoring.

LAWYERS PROPOSE BAN ON BOMBINGS

SAN FRANCISCO, July 11.—(AP)—A proposal to protect non-combatants and civilian populations from the horrors of aerial warfare was brought to the American Bar Association today.

The association's section on international and comparative law asked the parent group to approve a "world-wide agreement to cease for all time" the aerial bombardment of other than strictly "military objectives."

The 3,000 delegates at the 62nd annual meeting of the barristers held sectional meetings today prior to tomorrow's sessions of the general convention assembly and its house of delegates.

All manner of resolutions were prepared for consideration by the 200-member house of delegates—constituting, in effect, the lawyers' senate.

Edward C. Eicher, member of the securities and exchange commission, in an address prepared for the section on commercial law today, said public interest "has persuaded congress to enact the legislation" creating the commission, and commented that:

"The ownership of corporate securities has become so widely diffused among our people, that when rough financial weather overtook the corporate bark, no one but the management, with its monopoly of the bondholders' lists and the proxy machinery, enjoyed the opportunity to practice the slogan of rugged individualism."

Beefsteak On Hoof Excites Kansas City

KANSAS CITY, July 11.—(AP)—It was a quiet evening for Used Car Salesman George E. Green. A pal, Stan Seibel, dropped into the showroom and asked could he use the phone.

Sure, said George, so Stan dialled his number when crash!

A steer—you know, a beefsteak on the hoof—had barged through a plate glass window.

Stan dropped the phone and he and George ran for cover. The steer dived through another window and continued up Baltimore avenue, a block from the main business district.

The potential rib roast and 144 pals had broken out of the stockyards. Most of them were rounded up in short order but William Brady, night foreman at the yards, received calls for hours from citizens who had cornered one of the beasts in their garages or vice versa.

This particular porterhouse wandered clear up town, a matter of two miles or so and forged on towards the bright lights of the theater district.

Fourteen-year-old Leonard Cowee came along on his bicycle and thought

(Continued on Third Page)

M'NUTT NAMED HEAD OF FSA

Roosevelt Announces Selection; To Keep Present Post Some Time

WASHINGTON, July 11.—(AP)—President Roosevelt nominated Paul V. McNutt today to be federal security administrator.

McNutt, who is American high commissioner to the Philippines, has indicated he will retain his present post for several weeks in order to clear up details.

The nomination, if confirmed, will bring into the administration the Democrat whose candidacy for the presidency in 1940 has been openly advocated by his friends. Whether President Roosevelt is giving him a boost toward the Democratic nomination for president in 1940, or whether the president is merely providing him a chance to show what he can do, was an argued point.

The former governor of Indiana will head one of three new agencies created under a plan for reorganization of the government. It will give him control over the social security board, CCC, National Youth administration, public health service and various other agencies.

In the air-cooled senate and house cloakrooms, in the shady Georgetown gardens where society drinks mint juleps, and even on steamy street corners the question is the same:

Does the appointment mean that

(Continued on Third Page)

PLANE CRASH KILLS 7

SEVILLE, Spain, July 11.—(AP)—Seven officers and men were killed today when their big Caproni plane fell in flames just after taking off from Tablada airport, near Madrid. The plane fell on a fertilizer factory and set it afire, but the blaze was quickly extinguished.

CONGRESSMEN NOW ANXIOUS TO QUIT WORK

May Aid Greatly In Shaping Outcome Of Disputes

WASHINGTON, July 11.—(AP)—Many congressmen would much rather go home than stay here and fire eight-syllable words at lending and neutrality bills.

The weather, away from the air-cooled work rooms of the members, is hot and sticky. Children are out of school. They clutter up Washington apartments. Wives would like to get away from the heat, back to less cramped quarters at home. And so would the members.

Vice-President Garner confesses to a deep yearning for Uvalde and his Texas fishing grounds. Speaker Bankhead got a week's leave of absence and hurried off to Canada.

This mood may have a great deal to do with shaping the outcome of the disputes over the president's lending program and the neutrality bill. It will tend to hasten agreement on the lending plan. It will be a factor in shortening the row over neutrality. And these are the two keys to adjournment.

The administration already has deleted from the lending program the section against which the sharpest opposition has been pointed—the suggestion that foreign loans were to be made by the export-import bank.

A more difficult job is ahead of those who are plugging for the neutrality bill. But with Vice-President Garner joining the veteran Senator Harrison, Democrat, Mississippi, and Democratic Leader Barkley in working out the tactical maneuvers, a smoothing of the apparent difficulties is not impossible there.

The claims of those who would retain the embargo against arms sales seem at first glance to be strong enough to block any senate action on the administration bill to repeal it. If as many as 34 senators are pledged to an unrelenting opposition to the

(Continued on Third Page)

U. S. WON'T BLOCK PEACEFUL PICKETING

PHILADELPHIA, July 11.—(AP)—"Peaceful" mass picketing and strikes for a closed shop, even if these activities violate state law, cannot be restrained by federal courts in the opinion of the Third United States circuit court of appeals.

Judge Francis Biddle, newly appointed, delivered the opinion yesterday in upholding a lower court decision. With the approval of Judges Albert B. Maris and William Clark, he held that the Norris-LaGuardia act restricted federal courts' injunction powers in labor disputes to acts of violence or fraud.

Judge William H. Kirkpatrick in federal district court here had refused to grant an injunction to Wilson and company, meat packers, against three American Federation of Labor units.

Demanding a closed shop and dismissal of five non-union employes, the unions called a strike at a Wilson plant here last December. Mass picketing followed.

The company, in its injunction suit and appeal, contended Pennsylvania law forbids mass picketing.

SOCIETY

EVE C. BRADFORD, Society Editor
Office 17 or 48 Res. Phone 314

Children Get Breaks During Summer Time

Excursions Provided For Tots to Have Active Pleasure During Vacation

sports. Every day the pool is swarming with children from crowded homes. Mothers enjoy a great peace of mind knowing their children are [illegible] from the streets.

Mr. Ben Bicknell, manager of the Paramount theater, entertained the clergy, a few outstanding club women, a member of the press and several members of Monroe's social and civic world for a private showing of Goodbye, Mr. Chips Monday morning.

The picture is one of rare charm skillfully planned and directed with a fine understanding. It is a story of [illegible] and is a picture that will be enjoyed by all ages.

The Daughters of the American Revolution of America held in Detroit, Mich.

Mrs. Lucy Stone of Stone Hill [illegible] the United States was a featured speaker at the Eighteenth Biennial [illegible] of the Catholic Daughters of America held in Detroit, Mich.

Mrs. Lucy Stone of Stone Hill [illegible] Detroit, Mich.

The Lagniappe Sewing club will meet at the home of Mrs. Pete David [illegible]

In recognition of the popularity of [illegible] being conducted by the Catholic Daughters of America throughout the United States was a featured speaker at the Eighteenth Biennial [illegible] of the Catholic Daughters of America held in Detroit, Mich.

Mrs. Lucy Stone of Stone Hill [illegible] Detroit, Mich.

Mrs. L. C. [illegible] and daughter Bobbie of Arizona are guests in the home of Mrs. Pete Miller and Mrs. R. L. Ra[illegible]

Mrs. Sam [illegible] Kentucky.

Coming Events

Wednesday

Delta Kappa Pi members will entertain with a scavenger hunt. All those attending are requested to meet at the home of Catherine Myers at 7:30 p.m.

The Lagniappe Sewing club will meet at the home of Mrs. Pete David.

Mr. and Mrs. R. Claude Lancaster of Waterproof, announce the marriage of their daughter, Miss Annie Winter Lancaster to Mr. Max Thompson Chenault. The bride is a graduate of Whitworth Junior college in Brookhaven, Miss., and later attended Louisiana Tech at Ruston. She is a member of Delta Psi Omega, dramatic fraternity and Theta Sigma Nu social sorority. For the past year she has been a member of the Waterproof High school faculty. Mr. Chenault is the son of Major and Mrs. Claude L. Chenault also of Waterproof. He is a graduate of Auburn Polytechnic institute and now has a post with the Pennsylvania Central Airlines station in Detroit. They will make their home in Detroit.

Grayson

DR. CARPENTER JOINS STAFF OF SANITARIUM

THE ARMY POST MURDERS

By Virginia Hanson

The Characters

Katherine Cornish, *myself, visiting Elizabeth on a mid-western Army post.*

Elizabeth, *Colonel Wright's daughter.*

Adam Drew, *acting commanding officer.*

Yesterday: Adam has not [illegible] in front of the person behind Enel Grove. The latter was evidently [illegible] for the electrocution of [illegible].

Chapter 23

Conflicting Stories

IT WAS not necessary to speculate [illegible] I guessed that the [illegible] had.

He [illegible] Elizabeth [illegible] Anne and me. It could have no possible bearing on her [illegible].

Well, horses could not have dragged more out of her, and Adam was too intelligent to try. He asked me to send Anne in to [illegible] Then was [illegible] pink organdy sheer [illegible] at the [illegible] more [illegible].

[illegible] about [illegible] to me. He was pretty [illegible] eyebrows like a bird dog at [illegible].

"You [illegible]"

Not To Be Shaken

He [illegible] Anne as if to reassure himself [illegible] to do and couldn't go skylarking around at all hours of the night—and no [illegible] at her!

I could almost hear the words chasing themselves around in her mind, but she was silent, in deference either to Adam's rank or to the gravity of the situation.

Adam leaned forward and lowered his voice. It's rather appalling to see a man turn on his charm as easily as he would the ignition switch of his car. I had watched him do it all evening, but it occurred to me that I had not noticed when he directed it at me. Or had he?

I took a rather mean satisfaction in seeing him fail this once, at least. For it definitely did not work on Annie. There was a slightly ribald gleam in her hooded eyes that vanished quickly as he stated his business—the same business he had been trying to forward all evening, but with no success.

(Copyright, 1938, Virginia Hanson)

Tomorrow: A scream in the night.

Panic In Her Eyes

"THEN, when you came back to [illegible] you went at once to the [illegible]?"

"Well, practically at once. Everyone seemed so pleased and drawn, and sort of lost, and Barnes came out of the library looking as if he would fly apart. I thought perhaps he had something to do—so I didn't go back to quarters."

"And when did Annie arrive?"

"While the guests were out. I remember she frightened me for a moment. I had just lighted the candles and they weren't burning very brightly. She began to scold me—she always does—for being there alone in the dark. I wasn't really alone—Barney was just out in the corridor—but I was glad to see her."

Suddenly Adam put on his most persuasive manner. He reminded her that she was among friends. He assured her that nothing she said would ever again be mentioned by either of us. And then, in language less pointed than that lady had used, he repeated Mrs. Wheeler's story of seeing Anne leave Elizabeth's house in tears.

I don't know which of us was the more startled. Elizabeth held herself under rigid control, but there was no disguising the panic in her eyes nor the waves of flaming color that rushed into her face. Small beads of moisture sprang out across the bridge of her nose and on her upper lip, and her breathing was suddenly noisy.

"That is no concern of Mrs. Wheeler's," she said in a queer, strangled voice. "Nor of you or anyone else." She grew calmer. "The matter was purely personal between Annie and me. It could have no possible bearing on her [illegible].

Well, horses could not have dragged more out of her, and Adam was too intelligent to try. He asked me to send Annie in to [illegible] Then was [illegible] pink organdy sheer [illegible] at the [illegible] more [illegible].

[illegible] about [illegible] to me. He was pretty [illegible] eyebrows like a bird dog at [illegible].

"You [illegible]"

Not To Be Shaken

He [illegible] Anne as if to reassure himself [illegible] to do and couldn't go skylarking around at all hours of the night—and no [illegible] at her!

I could almost hear the words chasing themselves around in her mind, but she was silent, in deference either to Adam's rank or to the gravity of the situation.

Adam leaned forward and lowered his voice. It's rather appalling to see a man turn on his charm as easily as he would the ignition switch of his car. I had watched him do it all evening, but it occurred to me that I had not noticed when he directed it at me. Or had he?

I took a rather mean satisfaction in seeing him fail this once, at least. For it definitely did not work on Annie. There was a slightly ribald gleam in her hooded eyes that vanished quickly as he stated his business—the same business he had been trying to forward all evening, but with no success.

(Copyright, 1938, Virginia Hanson)

Tomorrow: A scream in the night.

Glazed cherries are delicious with [illegible] or veal. Pour a cup of seeded cherries into a frying pan [illegible] half a cup of granulated sugar over them and simmer until the cherries are well glazed. One tablespoon of lemon juice and a quarter of a teaspoon of cinnamon give a little extra lift. These cherries go well with fried chicken, too.

Sunburned?

[illegible]

Bella Scherck Davidson's

Phone 1379 — "WOMAN'S SHOP" — Corner Desiard and Walnut Sts.

REMODELING SALE

STARTS WEDNESDAY MORNING at 9 A. M.— Brand New Summer Merchandise On Sale

BE HERE WHEN THE DOORS OPEN! Bargains That Save You Money!

We must dispose of all our summer stock . . . we must clear the shelves, the racks and counters in order to give the carpenters room to transform our store into one of the most modern and beautiful specialty shops to be found in North Louisiana. You are urged to buy your needs now and save money. . . . Buy for another season. We have reduced everything in our store . . . all 1939 merchandise.

One Group DRESSES $5
● Sport ● Travel ● Evening ● Afternoon ● Dinner ● Office
Values to $16.85 to go at only

All Better DRESSES
All French Room DRESSES
All Spring COATS & SUITS
½ off

One Group DRESSES $9
● Sport ● Street
Lights and Pastels
Values to $18.85

One Group DRESSES $13.98
Includes navies for all occasions, to wear now and later.
Values $18.85, $19.75 and up to $22.50

One Special Group Evening Dresses $5
Values $16.85
Another Group Values $22.50 $12.98

One Group of COTTON DRESSES
Values to $7.98 $4.98

One Group Beautiful COTTON DRESSES $2.98
Values to $5.98

Close Out Group BLOUSES Beautifully Tailored $1

One Group (Only 12) COTTON DRESSES Close Out Only Each $1

20% OFF ALL BATHING SUITS

Buy Your Vacation Clothes Now

HURRY! — MANY BARGAINS NOT LISTED HERE — HURRY! — HURRY!

Makes 10 BIG COOL GLASSES Kool-Aid 5¢ AT GROCERS

Attention, Prospective Students

[illegible] enter [illegible] graduate in dance. We are offering the next three dancing [illegible] special prices [illegible]

Enroll Now . . . Graduate in January
Act Quick . . . Special 3-Day Offer

Phone, write or wire for information or representative to explain in detail.

PILCHER BEAUTY SCHOOL

110 Catalpa Street Phone 2220 Monroe, La.

BELLA SCHERCK DAVIDSON
"WOMAN'S SHOP"

REMODELING SALE

CHILDREN'S DEPT.

TABLE SALE
Includes
● Long Pants, ages 5 to 12, values $1.98. Now $1.00
● Sun Suits, 2 for $1.00
● Girls' Dresses, 2 for $1.00
● Boys' Sport Shirts, 2 for $1.00
● Boys' Wash Suits, 2 for $1.00
Sizes 1 to 3, 3 to 6, 6 to 8
And many other values you'll find—too numerous to mention.
$1

BOYS' SUITS Ages 3 to 6, 6 to 10. Values $1.98 to $5.98 ½ Off

ONE GROUP GIRLS' Dresses Silks and Cottons Values $1.98 to $4.98 $1.29

CHILDREN'S DEPT.

ALICE HENRY'S Remodeling SALE

All Hats Values $1.95 to $3.95 $1
All Hats Values $5.00 to $6.00 $2
All Jewelry—val. $1 75c

NOTHING CHARGED

ALICE HENRY
"WOMAN'S SHOP"

ALL BRANCHES OF GOVERNMENT SLEUTHS BUSY

(Continued from First Page)

"routine" and is in line with his inquiries into other state departments.

The executive made it plain that "the authority of some people" on the administrative and business staff at L. S. U. would be changed at the board of supervisors meeting.

Roger Bounds, national director of WPA investigation, arrived at the state capital yesterday to head WPA's own inquiry into its affairs. Nine other investigators of the agency are already at work there. It was their investigation that led to the arrest of Caldwell, Marshall and Caldwell's assistant.

Harry S Barger and Thomas H Reavis came from Washington to investigate for the house subcommittee. Three United States postal inspectors moved into the increasing probes.

At the same time specially-employed auditors were checking L. S U.'s financial affairs to get ready a report for the supervisors meeting.

34 WITNESSES CALLED BY PARISH GRAND JURY

BATON ROUGE, La., July 11.—(AP)—Thirty-four persons, including Dr. Clarence Locke, state senator, were under summons today to appear before the East Baton Rouge parish grand jury, which meets tomorrow.

District Attorney Duard M. Sanchez, conducting the state investigation into Louisiana State university's financial affairs and those of the resigned president, Dr. James Monroe Smith, issued the subpoenas after the inquisitorial body adjourned late yesterday.

The jury has already returned four indictments growing out of the scandal against Dr. Smith, charged with awarding the university $5,000 his wife received as an insurance broker's commission.

Tomorrow's witnesses far outnumber any called since the jury began its investigation.

Dr. Locke is one of the parish physicians leading a president of the Louisiana State Medical society and holds the position of physician at L. S. U. and physician and surgeon of the state penitentiary.

All 34 of the witnesses were in one way or another connected with L. S. U.

Before the jury adjourned Sanchez subpoenaed Mrs. Tressie Ledbetter Martin, head nurse at L. S. U. since 1927.

Witnesses yesterday were:

C. Gordon Johnson, university auditor and state representative N. Smith Hoffpauir, counsel for the highway commission and recently named secretary of the L. S. U. board of supervisors; George Caldwell, former L. S. U. construction superintendent and now under federal charges of diverting WPA materials to private use; Pike Burden, operator of a Baton Rouge printing house; Edgar Jackson, university business manager; and Frank S. Shattuck, state supervisor of public funds.

Shattuck has disclosed that Dr. Smith had Burden's concern print up a $475,000 unauthorized bond issue for use in Smith's fantastic market speculations. Shattuck has said Dr. Smith twice illegally had this same issue printed, as part of the nearly $2,000,000 university bonds the educator held ready for use as market collateral. Actually, Shattuck said, Smith used only $589,000 bonds in the market.

The new witnesses summoned included employes or former employes of the university cafeteria, of the building maintenance staff headed by Ira Nabors, superintendent of buildings and utilities, and other L. S. U. workers.

Those subpoenaed were A. C. Pickett, manager of the university cafeteria; S. U. Richard, former employe of the cafeteria; Edgar E. Folse, cafeteria butcher; Clarence Artis, negro employe at the cafeteria; Joe Williams and Leo Johnson, negroes formerly employed at the cafeteria; Dr. J. J. Martin, in charge of the Baton Rouge abattoir.

J. B. Francois, head of the L. S. U. department of animal industry; J. J. Jackson, engineer in the animal industry building; Walter Pilcher, manager of the Baton Rouge Supply company; Oscar Evans, manager of the Evans Electrical Supply company, Baton Rouge; William J. Riley, of Monroe, said he is completing a plumbing contract at L. S. U.

Eugene Barkdale, Caldwell's assistant and former superintendent at L. S. U., suspended from the university following a federal charge he conspired to misuse WPA funds; Roy B. Sparks, postmaster for Caldwell; James Marshall, WPA foreman under federal charge for misusing WPA funds.

Luke Bryant, Baton Rouge negro reported as working on the house of James M. Lanham in Metairie when the New Orleans States photographed an L. S. U. truck delivering building materials there.

B. Batts, H. Batts, Anthony Losavio, Sam Bordreaux, truck drivers at L. S. U.; Ernest Breeden, former labor foreman at the university; Jack McKnight and William Smith, L. S. U. electricians; two carpenter foremen named by Sanchez as Toullier and Fuqua; R. C. Force, former L. S. U. dairy employe.

Albert Scott, negro yardman for E. N. Jackson, L. S. U. business manager; Wade Stone, Alex Ellis, Raymond Bradley, Wade Burris, Baton Rouge negroes employed at the university; and Wade McKneely, L. S. U. employe.

L. S. U. BOARD EJECTS PRESS

(Continued from First Page)

...ard meetings ... to get answers a few minutes after. He was told the board had ... to hold a closed session but ... entered the board room without ... The doors remained closed.

Acting President Paul M. Hebert ... would be glad to answer the 19 faculty members who Saturday recommended a seven-point program for the betterment of the school.

Among their suggestions were a suggestion board free of political control, an end to censorship of the university's student publication, and safeguarding the school's academic standings by preventing possibility of political favoritism to students.

Long pointed out that two board members are continuing to serve although their terms expired January 2, 1940. Those are Judge James D. Watkins of Baton Rouge and S. L. Maxwell of Carbondale.

This was to be the first board meeting since Long appointed Thema for Lewis Gottlieb, Baton Rouge banker, and John J. Doles, Palm Dealing banker. They replaced the resigned T. S. Landry, general manager of the state penitentiary, and L. P. Abernathy, chairman of the state highway commission.

Former Governor Richard W. Leche was an ex-officio board member, and the resigned Dr. Smith was secretary.

L. S. U. alumni in East and West Feliciana parishes have demanded resignation of the entire board.

When reminded yesterday that until two years ago reporters were admitted to the board meetings, the governor said he saw no objection to the presence of newspapermen at the sessions.

"Of course," he said, "if the board wants to discuss the qualifications of a faculty member or something like that, it could ask the reporters to retire during the deliberations."

FINANCE COMMITTEE TO ACT ON BUDGETS

BATON ROUGE, La., July 11.—(AP)—The finance committee of the state board of education planned to act today on proposal budgets for 1939-40 for colleges and institutions under the board's supervision.

The institutions involved are Louisiana Polytechnic institute, Louisiana State Normal college, Southwestern Louisiana institute, Southeastern Louisiana college, Shreveport and Natchitoches Trade schools, Southern university, Louisiana Negro Normal and the State Schools for the Deaf and Blind.

$500,000 TAKEN FROM CONCERNS OF PENDERGAST

(Continued from First Page)

showed Midwest Paving was looted of $285,000, Ready-Mixed of at least $200,000, and two minor companies of more than $10,000 each.

The Star calls the theft a "strange, inexplicable mystery" because "his own men swear Pendergast did not profit. • • • History of the thefts is so long that it has required weeks of close scrutiny. • • •"

It quotes Colburn:

"I wrote those checks on the Midwest Paving company myself, and I knew that they were not legitimate. We entered them in the cash entry books as proper expenses—materials, oils, supplies and other things. • • •

"Why? Schneider asked me to. I know at this minute Schneider never received a penny of that money and I know Mr. Pendergast didn't either. I'll swear to that. That money went somewhere and I don't know where it was. I wish I did know.

"I'll tell you why I never inquired. I figures this way. The less I knew of that kind of money the better off I was. • • •

"I do know this:

"Often an invoice come in from a big firm and I would see it was false. I would throw it aside. Then I would get orders to write the check. • • • And the check would come back, from a big company, properly endorsed, leading me to believe that company got the money. I know that somebody in that company handled the money.

"I know that Mr. Pendergast never knew anything was wrong with his companies. I went to him before he went away (to prison).

"I told him we had this situation. I knew it made him sick. But he took it."

Colburn said he had told his entire story to treasury agents and had given them all the checks involved. The agents declined comment.

U. S. WITNESS SAYS BRIDGES IS COMMUNIST

(Continued from First Page)

davit and the relevancy of some of Milner's testimony, remarking "this appears to be merely the program of a group of longshoremen. What is the purpose of this testimony?"

Shoemaker replied the material was all relevant in a broad sense. It all tends to show that Harry Bridges was working for the interest of the Communist party and not in the interest of labor unions."

Bridges' testimony consisted of just four words. He said "I am" in answer to Shoemaker's question whether he was an alien, and "no" to questions whether he was a Communist or ever had been one. He is expected to testify lengthily later.

Bridges wore an incredulous smile during most of Milner's testimony. It broadened to a grin when Milner described a meeting of 145 men in San Francisco the night of August 11, 1935, as a "fraction" or section meeting of the Communist party.

Aubrey Grossman, one of Bridges' attorneys, announced he would prove this so-called "fraction" meeting was just the regular caucus of leaders of the maritime federation of the Pacific held in advance of the convention.

M'NUTT NAMED HEAD OF FSA

(Continued from First Page)

President Roosevelt is giving the retiring high commissioner to the Philippines a boost toward the 1940 Democratic presidential nomination?

Senator Wheeler, Democrat, Montana, who recently declined consideration as a vice presidential candidate, said flatly the object was "to build up McNutt for 1940."

Some politicians took a less direct view. They argued that Mr. Roosevelt was not necessarily showing favoritism for the former Indiana governor, but recognized his hat was in the ring and was giving him a chance to stand or fall on the record he will make in a key positon here.

While in the Philippines, McNutt was not involved in American internal politics, and there had been speculation that he might seek the presidential nomination as a compromise or middle-of-the-road candidate between the New Deal and anti-Roosevelt factions. Asked on his arrival here last Thursday about "this middle-of-the-road business," McNutt replied:

"That's usually the safest place to drive—when the road is clear it is."

The tanned, white-haired Indianan said at the same time that everything done in behalf of his candidacy had been on the assumption that Mr. Roosevelt would not run for a third term.

McNutt has not always been so close to the Roosevelt camp. He was reputed to have won the disfavor of James Farley, the Roosevelt campaign manager in 1932, because he did not swing the Indiana Democratic delegation into the Roosevelt ranks as quickly as Farley wished.

The first word of McNutt's acceptance of the security post came last night from Columbus, O., when he rejected an offer to become president of Ohio State university. The security position is one of three major administrative jobs created by the new government reorganization program.

McNutt will be 48 years old next week, Wednesday. A native of Franklin, Ind., he taught at the Indiana university law school after the World war, serving as dean from 1925 until his election as governor in 1932.

World war service as a major in the field artillery led to McNutt's becoming active in the American Legion, which he headed as national commander in 1928-29.

M'REYNOLDS DIES

WASHINGTON, July 11.—(AP)—Representative Sam D. McReynolds of Tennessee, died at 6:15 a.m. today.

O'HARA AND FUSH KEEP PARTY FUNDS

NEW ORLEANS, July 11.—(AP)—Dr. Joseph A. O'Hara and J. M. Fush said they were custodians of contributions made to the Louisiana Democratic association but denied the money was forced or that deductions were taken from the salaries of state employes.

Dr. O'Hara is president of Louisiana state board of health and the L. C. A. while Fush is assistant to the general manager of the dock board.

State Treasurer A. P. Tugwell, gubernatorial candidate, recently said deductions from state employes' salaries in the past three years totaled $1,000,000.

The federal jury here is investigating reports 5 per cent systematically has been deducted from state employes' salaries.

ACTUAL NIDING PLACE OF HEAD BELIEVED TOLD

(Continued from First Page)

vations and fill-in work have made it impossible to determine its exact location.

Earlier, Dolezal had asserted that he threw the head into Lake Erie, according to the sheriff, and then told of burying it in the Kingsbury Run sector of Cleveland's "Harlem" area.

Dolezal was not questioned about the other 11 slayings while being tested, O'Donnell declared.

O'Donnell had said questioning would be centered about the disposal of Mrs. Polillo's head, adding:

"When we learn that to our satisfaction, we will have enough of a case to present to the county prosecutors."

The sheriff announced last Friday that Dolezal, a 52-year-old bricklayer, had confessed but that his story had several discrepancies.

BEEFSTEAK ON HOOF EXCITES KANSAS CITY

(Continued from First Page)

"Oh boy—now I can be a real cowboy!"

He pedaled after the steer but it easily outdistanced him.

Leaving the showroom, bleeding from shoulder and back, the adventurous animal met another amateur vaquero, Earn Elarton, on a motorcycle.

Earn trapped the steer in a blind alley. Then he "bulldogged" it. Emmet Burge, who had been watching, ran for a rope.

Stockyard employes took it away in a truck.

U. S. SUES SIX OIL CONCERNS FOR $3,000,000

(Continued from First Page)

with any judgment later entered in the case, the complaint says, the government will seek cancellation of the leases, valued at $500,000,000.

Defendants are General Petroleum corporation of California, Standard Oil company of California, Shell company, Inc., Tidewater Associated Oil company, Union Oil company of California, and The Texas company, named as the six major firms. Other defendants include Continental Oil company, Kettleman North Dome association, George F. Getty, Inc., Carrie Estelle Doheny and Lucy Smith Battson.

Not Disappointed With The Gly-Cas

Sluggish Bowel Action Made Her So Pepless, Didn't Sleep Well; Afflicted With Dizzy Spells Too.

"I did not realize there was such a remarkable remedy on the market until I began Gly-Cas," said Mrs. C. T. Wax, 234 St. Joseph St., Baton Rouge, La. "I was so badly constipated even the strongest of cathartics failed in my case. My body was saturated with toxic impurities that would not be removed properly and for years my digestion was badly affected. Attacks of indigestion were sure to follow every meal I ate, gas formed in abundance pressing against my heart, I had awful dizzy spells, was nervous and felt miserable all the time. My back pained almost constantly, frequent bladder action was a constant worry and I was tired and pepless all the time. I finally became alarmed over my condition but it was not until I began Gly-Cas that I found the one real medicine to fit my case.

MRS. C. T. WAX

"I can now understand why Gly-Cas receives such ceaseless praise," continued Mrs. Wax. "In a very short time my bowels were functioning regularly giving me proper elimination of those clogged impurities which had caused me so much distress. My foods digest now without giving me any trouble, back-pains are relieved, my strength and energy is returning and I am certainly thankful to Gly-Cas for not disappointing me in its action."

Gly-Cas is sold by Phoenix Drug company, 348 DeSiard street, this city, and by the leading druggists in surrounding towns.—Adv

CONGRESSMEN NOW ANXIOUS TO QUIT WORK

(Continued from First Page)

step, they could hold the senate in a filibuster until next winter's snows.

To break a filibuster requires the vote of two-thirds of the senate. Regardless of their feelings on neutrality, many senators vote against resolutions to shut off debate as a matter of principle.

This would seem to have the senate tied in a knot in advance of any action on neutrality. Yet, those close to the center of the dispute say this is not an actuality. They say the number of those who would go down the line to a last ditch fight against the administration's neutrality plan is far short of 34.

If the administration pushes hard enough, they say it can get about what it wants after two or three weeks of debate. More than one of the opponents of the administration plan are as vigorously opposed to a filibuster as other members are to stopping debate. They want full discussion of the plan, so that all the arguments can be mustered into the record, but they would stop short of a filibuster.

So, however much congress would like to escape from the heat of conflict and the Washington weather it has at least two weeks and perhaps a month more of words to wallow through.

STORMY OPPOSITION RISES IN BOTH HOUSES

WASHINGTON, July 11.—(AP)—While administration lieutenants were pressing for prompt enactment of President Roosevelt's $2,800,000,000 lending program, signs of stormy opposition appeared today in both house and senate.

Legislation to carry out the program was submitted yesterday, and chairmen of the banking committees in both chambers ordered brief hearings this week.

The program, substantially that outlined by Mr. Roosevelt some weeks ago, would provide for federal loans for such projects as toll roads, public works and rural electrification, designed to be self-liquidating. The RFC would do the financing, and congress would make appropriations to meet deficits whenever it appeared that assets were not worth their book value.

Chairman Wagner, Democrat, New York, of the senate banking committee and Majority Leader Barkley, Democrat, Kentucky, pointed out that the administration made one major concession in abandoning a proposed $500,000,000 in foreign loans. It substituted a $100,000,000 increase in the export-import bank authorization for financing exports.

Other senators contended that only a few of the proposed projects actually would be self-liquidating.

Senator Connally, Democrat, Texas, said of a proposal to lend money to build toll roads:

"I don't know of a road in the United States, except possibly one between Washington and New York, that could be self-liquidating on a toll basis. The people just won't use them when free roads are available."

On the house side, Republican Leader Martin, Republican, Massachusetts, called the program "that glorified presidential pork barrel."

While the lending program awaited committee action, the senate turned attention to house-approved amendments broadening the social security act. The house scheduled minor legislation.

Major controversies were expected in the senate over proposals to grant substantially increased old age benefits and to give less-wealthy states a larger proportionate share of federal old age pension funds.

Acting Minority Leader Austin, Republican, Vermont, said Republicans would oppose abandonment of the present 50-50 matching arrangement for the distribution of government pension money.

"If that is abandoned," he said, "it will recreate sectional feeling and result in chaos."

VOTE DELAYED ON NEUTRALITY

(Continued from First Page)

lette, Progressive, Wisconsin; Johnson, Republican, California; Capper, Republican, Kansas, and Borah, Republican, Idaho.

There were immediate reports, however, that Democratic Leader Barkley would seek to take the issue to the floor despite the committee action. He could do this if he could get senate approval of a motion to discharge the committee from consideration of the legislation.

Some members suggested that the only way to avoid a deadlock in the committee or a filibuster in the senate was to bring out a compromise bill. The administration wants to repeal the existing arms embargo against warring nations, but a half dozen other proposals have been made by individual senators.

Meanwhile, reports spread in well-informed congressional circles that President Roosevelt desires congress to remain in session at least until mid-August.

The president's view, it was said, was based on the belief that if war comes in Europe, it will be after next month's harvest season, and that if congress is still here, any action necessary to keep this country out of the conflict could be expedited.

The motion to postpone consideration was made by Senator Clark, Democrat, Missouri.

In opposing the motion Chairman Pittman, Democrat, Nevada, was joined by Senators Harrison, Democrat, Mississippi, Wagner, Democrat, New York, Connally, Democrat, Texas, Thomas, Democrat, Utah, Guffey, Democrat, Pennsylvania, Murray, Democrat, Montana, Schwellenbach, Democrat, Washington, Barkley, Democrat, Kentucky, Green, Democrat, Rhode Island, and Pepper, Democrat, Florida. Pepper, out of town, gave his proxy to Pittman.

30 WILL ENROLL

BATON ROUGE, July 11.—(AP)—More than 30 parish superintendents of education were expected to enroll here today for a two-week short course at Louisiana State university.

OFFICER DIES AFTER BEATING BY WPA GROUP

(Continued from First Page)

the protest to congress. No violence occurred.

Calling for an early morning mass meeting at the parade here, strike leaders declared they intended to close every WPA project in Hennepin county. Plans also were being shaped for a march on the Minneapolis city hall. Duluth workers were summoned to a mass meeting to vote on a further strike. At St. Paul last night, 2,500 at a mass meeting were told by strike leaders that all projects there would be picketed today. One delegation from the St. Paul meeting was instructed to call upon Mayor William Fallon, of St. Paul, today and demand reversal of his declaration that there would be no municipal relief for those leaving WPA jobs, while another was ordered to visit Governor Harold Stassen to urge him to rescind a threat by county welfare boards to deny county aid to strikers.

From Linus Glotzbach, state WPA administrator, came a statement that with the exception of Minneapolis, peaceful conditions prevailed over Minnesota and that most projects would be operating today, although he expected virtually a complete shutdown in Minneapolis.

FRENCH OFFER PROPOSAL TO END DISPUTE

(Continued from First Page)

15th anniversary of the founding—with Soviet aid—of the Mongolian people's republic.

Delayed dispatches from the Japanese side of the front, meanwhile, showed [illegible] forces still held positions [illegible] checkmate line [illegible] yesterday after heavy [illegible] aerial warfare.

In Rome, 15 Frenchmen [illegible] one Briton were told to leave [illegible] orders to leave Bolzano [illegible] the Italian Tyrol immediately [illegible] eral hundred Swiss and Nor[illegible] citizens, meanwhile, departed [illegible] the Italian government's news [illegible] for the withdrawal of foreigners [illegible] frontier areas bordering Germany.

Although the Swiss and Netherlands legations were understood to have taken the question up with the foreign office, the Italian government had made no official statement on the enforced removals.

COUNCIL MEETS

The auditor's report and routine affairs were the only business transacted at the regular monthly meeting of the city commissioner's council in the city hall at 10 o'clock Tuesday morning.

For Hot SUNBURN
Cooling MENTHOLATUM
Link them together in your mind!
JUST as you think of water to put out a fire, think of Mentholatum to relieve sunburn. Mentholatum quickly cools and soothes the hot, flaming sunburned skin. It soon changes misery into comfort. Equally effective for prickly heat and chafing. Jars or tubes, only 30c.

NOTICE TO PARENTS OF BOYS

Bus will leave from Ouachita Parish Courthouse Saturday, July 15th, at 8 a. m., to convey boys to

CAMP WINDYWOOD

Pollock, La.

For information call 4088

The Better Way to Correct Constipation

One way to treat constipation is to endure it first and cure it afterward. The other way is to avoid having it by getting at the cause, so with a few of those dull headache days, just the opposite of [illegible] one of the [illegible] a simple [illegible] prescription [illegible]

If you [illegible] in the diet [illegible] eat Kellogg's All-Bran. This crunchy, toasted ready-to-eat cereal has [illegible] you need. Eat it every day, and drink plenty of water. If you do not get [illegible] regular [illegible] after meals, A Body [illegible] by Kellogg's in Battle Creek. Sold by every grocer.

The Friendly Way TO TRAVEL

And a decidedly pleasant and economical way, too. From drivers to porters, ticket agents and traffic representative, Tri-State Coaches is an organization especially trained to provide the most pleasant, economical and comfortable mode of travel in America. 1/3 cost of driving your car. ...12 times safer.

SEE BOTH WORLD FAIRS for only $69.95

Round trip from your home and back again over different routes and with liberal stopover privileges and return limits. Ask about all expense tours too.

UNION BUS TERMINAL

214 Grammont St. Phone 38 JG-1-38

TRI-STATE COACHES

NOTICE

Dr. F. L. Carpenter, Jr.

Formerly with Johns Hopkins Hospital

is now associated with

Dr. A. D. Tisdale

Riverside Sanitarium

3001 South Grand St.

OUR MANUFACTORS *Co-operated* WITH US

To bring you the dresses you need to finish the summer.

SUMMER Lace Frocks

Styles and Colors for All Occasions

REGULAR $7.95 VALUES

$5.

Cool, graceful laces, the best selling styles we have ever had, tailored or jacket styles. In all the smart new summer pastels, most all sizes will be found in the group. Shop today for the best "buys."

REGULAR $5.95

Shirtwaist Frocks

Beautiful white batiste tops, crisp and cool for summer. The ideal frock for all summer occasions, special only $3.95

SEE OUR WINDOWS

THE P. Palace

We recommend LUX to help preserve the beauty of these dresses.

July Sale

Special Group of White, Blue, Black, Japonica, Cranberry, and Combinations

1/2 PRICE

$12.75 I. MILLER SHOES $6.38

$9.75 RICE O'NEIL SHOES $4.88

$8.75 CARLISLE SHOES $4.38

$6.95 JOHANSEN SHOES $3.48

$4.95 CAMEO SHOES $2.48

Select from the smartest summer styles, plenty of toeless and backless styles in the group.

SEE OUR WINDOWS

THE P. Palace

Children's Shoes — One group of summer footwear now offered at big reductions. Inquire in department.

The Monroe News-Star

NEWS-STAR WORLD PUBLISHING CORPORATION

JOHN [illegible] EWING WILSON EWING

Outdoing Dr. Burchard

Communistic Anomaly

The Shining Mark

[illegible] in [illegible] singing

Oh, [illegible]
Can't [illegible]?

Why [illegible]
Won't [illegible]?

Such [illegible] long since flown out the window. The [illegible] of her ilk—with [illegible] hesitate to [illegible] thought.

For [illegible] disapproval of women's smoking, [illegible] cigarette [illegible] was regarded as [illegible] and Athanasius despite [illegible] well-spread [illegible] have pounced [illegible] imposition of luxury taxes. For [illegible] otherwise law-abiding citizens [illegible] five pieces for second-class liquor during [illegible] cigarette smoker has willingly [illegible] federal tax of 8 cents on a "standard" pack of 20. N. [illegible] New York state has just begun to collect a sales tax of 2 cents a pack, in addition to New York City's 1 cent tax which is supposed to be absorbed by the dealers.

Civilization

Every civilization has had to fight its way up step by step. And every civilization has gone down because after it got up it failed to fight to hold the ground it had won. Not only must we fight continuously to rise, but we must also fight to hold our positions thus gained; and we must fight still harder if we would go still higher.

There is unlimited divine power with which the human being may connect himself, but he must build and maintain his own transmission line to such power. He does not need money to do it, but unremitting determination.

The Once Over

By H. I. PHILLIPS

WHEN KING GEORGE MET THE PRESIDENT

President—I'm delighted to have a chat with you, your majesty.

King—I'm glad to see you, too, Mister President. I've heard you on the radio often.

President—I often wondered how good the reception was. Well, we have much in common.

King—We can [illegible] what it means to be head of a [illegible] times like these.

President—You don't know the half of it. George, [illegible] as the monarch of [illegible] as the ruler of [illegible] I can't [illegible] I speak [illegible] for [illegible] I [illegible] Honest!

[illegible] makes [illegible] different.

• • •

[illegible] for instance, and trade [illegible] an American [illegible] sense [illegible] are not [illegible] think of America as [illegible]

• • •

[illegible] for Internal Improvement

The [illegible] was interna[illegible] a definite [illegible] by the president [illegible] of the lending plan. He [illegible] case the loans [illegible] goods [illegible] Peru borrowed $27,000,000 [illegible] port improvement. That same year Rio de Janeiro in Brazil [illegible] growing $1,770,000 to move Castle Hill out of the way of city expansion.

Six years earlier the government of Brazil borrowed $25,000,000 for electrification of a suburban division of the government-owned central railway, and for other purposes.

In 1928 Chile took $16,000,000 for such public works as public buildings, irrigation works, railroads and sewage systems. The city of Barranquilla, Colombia, borrowed $2,500,000 to improve the water and sewage systems, pave roads and build a packing plant.

In 1927 Peru borrowed $50,000,000 to stabilize her currency and finance a mortgage bank.

• • •

High-Powered Spending

Cuba went on a spending binge in 1928, 1929 and 1930, borrowing $20,000,000 in the first two years and $40,000,000 in the third. The principal product was the 700-mile great central highway from tip to tip of the island although waterworks, schools and sanitary systems also were built.

There was a tremendous enthusiasm about going into South America with loans during the twenties. Prior to the World war European countries had monopolized the South American capital market, while Yankee bankers were included tightly out. Came the war and Europe needed all the cash it could get for its own affairs and the United States began moving in. A certain portion of the Yankee money went to clean out the European debts, although the department of commerce estimates it was not an extraordinary portion.

In any event, between 1914 when the World war started and 1938, when the next one was getting ready to start, United States investors poured $1,861,000,000 into Latin America for government bonds or government-guaranteed bonds. Of this, $1,072,000,000 is still outstanding. And of that outstanding, $711,000,000 now is in default.

That is the picture confronting congress as it considers whether to make another half billion dollars available for Latin American improvements.

Our Children

By ANGELO PATRI

MISCHIEVOUS MICKIE

[illegible] remarkable [illegible] Mickie. There is a [illegible] after [illegible] are a couple. While his mother was [illegible] and [illegible] the weeks supply for the week, Mickie [illegible]

Mickie, where are [illegible]

Mickie appeared as his mother went out to look [illegible] As she stepped out of the front yard she met [illegible] coming, Mickie M. kie was soaking [illegible] plastered with mud. It was thick on his scalp and in streaks down his face and his hands were [illegible] and gone. The neighbor looked grim.

"That young man of yours has just broken [illegible] bottles of milk and I don't know how many more belonging to the other people in the block. No, I don't want a penny. I don't think he does, but the sad fact remains that he collected the milk as he went and broke the bottles on the curb to see the milk run down the gutter. I wish you'd try to keep him home."

That is only one of Mickie's deeds. He was helping mother in the kitchen and poured the contents of the sugar bowl into the sink and turned on the water. He got into the pantry and poured the salad oil on the floor and emptied whatever he could reach into the mess. So it goes day by day until his mother begins to think that perhaps her son is feeble minded.

He isn't. He is highly intelligent and is seeking ways to apply his powers to the life around him. He wants to do something with the world he finds at hand and his technique is bad owing to a lack of experience. If he could find things to do that he could do with joy he would not bother people so much. But what can a small boy of four, very active, very much alive, find for himself to do without getting into trouble? Not much you will agree.

Punishing such a child by making him sit still, by tying him in the yard, putting him to bed, setting him in a corner, is bad for what ails him. He needs to use the energy he has instead of damming it up. The more he is confined the more pressure is put on him to get into action. He has to get into action to lift the pressure, the sooner the better. Give him something to do, some hard work that requires energy and he will be much better.

This is not easy for mothers who do their own work, who cannot supply jobs on demand. The nursery school, the neighborhood group, an older child in charge, are good ways out of this predicament. This sort of child needs tools, wagons, big things to work with, and he should work long enough to get thoroughly tired. Punishment won't help at all.

It is not hard to cure your youngster of maddening little ways, if you go at it right. Be guided by Angelo Patri's booklet, "Annoying Habits." Send for it, enclosing ten cent. Address Angelo Patri, care the Monroe News-Star, Postoffice Box 150, Times Square Station, New York, N. Y.

(Released by The Bell Syndicate, Inc.)

THREE-GUN MAN

Washington Daybook

By Preston Grover

[illegible]

15 Years Ago

[illegible]

Family Health

By Dr. Morris Fishbein

[illegible]

Jimmie Fidler In Hollywood

HOLLYWOOD, July 11.—I'm planning to spend considerable time on the far edge of the set when W. C. Fields and Mae West start their co-starring picture for Universal. There are explosive potentialities in that combination, for never were two more incompatible stars hitched to a single wagon.

Consider their methods of laugh-getting. Mae coins her cracks as painstakingly as an Amsterdam lapidary cuts his precious gems; the great W. C. is the most unprincipled ad libber in captivity. She works hours to polish a three-word sentence; then fits it carefully into its exact place. He on the other hand, hardly throws away his script and can't say that pops into his fool head. If forced to [illegible] a period to [illegible] he'd [illegible] as a [illegible]

• • •

[illegible] serial is being filmed. A visitor squirmed uncomfortably as Ralph Byrd, playing Tracy, was lowered into a death trap by the heavy, Irving Pichel. Finally, when "Tracy" was near certain death, the onlooker could stand it no longer. A yelp slipped past his lips and ruined the take. Director William Whitney turned slowly to order him off the set, and was anticipated by a member of the serial's cast. "Forgive me, Mr. Whitney," he begged. "He [illegible] [illegible] He [illegible] [illegible] He applied for [illegible] George Douglas. The [illegible] as [illegible]

• • •

[illegible] Mae [illegible] [illegible] [illegible]

ALL-STAR GAME TEAMS APPEAR EVENLY MATCHED

EXPECT 60,000 FANS WILL SEE CONTEST TODAY

Red Ruffing And Paul Derringer Are Starting Pitchers

By Gayle Talbot

NEW YORK, July 11.—(AP)—Sixty thousand fans were expected to swarm into vast Yankee stadium today for the seventh annual all-star charity tussle between picked teams of the National and American leagues.

The cry "play ball" was scheduled at 1 o'clock eastern standard time, with Big Rufus the Red Ruffing of the Yankees firing them across for the American leagues and Paul Derringer, Cincinnati ace pitching for the visiting Nationals.

In some respects the battle promised to be the most evenly and truly fought since the inception of the mid-season classic in 1933. Both leagues were showing the sharks fielding what their managers considered the strongest possible combination regardless of batting averages and the affections of the fans.

Six members of the great New York Yankees were in the starting line-up for the American leaguers with two from the second place Boston Red Sox and one from the Detroit Tigers. The Nationals, determined to make it two straight over the rival league, included five of the biggest guns of the Cincinnati Reds and one each from Chicago St. Louis New York and Pittsburgh.

Both Manager Joe McCarthy of the Americans and Manager Gabby Hartnett of the Nationals could have named a starting line-up with greater batting power judging by the season's averages but this appeared not to be the first consideration. McCarthy picked his team with Yankees obviously figuring they had an important advantage in playing on their home field.

Morris Arnovich of the Phillies the leading National league slugger with a mark of .383 was not picked to start. Instead Hartnett chose Ducky Medwick of the Cardinals who is batting only .330 this season but has clouted .389 in the last five all-star games.

As a result the two line-ups figuring heads today were not based on paper but the "dream teams" of past years. The collective batting average of the eight starting American leaguers in games including the pitchers was .311 as against .303 for the Nationals.

These marks would have ranked pretty in other all-star struggles when the policy was to put all the available batting power into the line-up even at the expense of playing men in other than their customary positions. The American leaguers earned a pamphlet of instructions from Connie Mack when Jimmie Foxx a right-handed batter, the day's leading hitter, threw that virtually handed the Nationals a 4 to 1 victory.

Foxx one of the American league's top hitters was passed up as starting first baseman today in favor of Hank Greenberg of Detroit, whose season batting average is only .286, but is leading his league in home runs. The entire American league batting order, in fact, was composed of distance hitters.

The strangest aspect of the National league line-up was the sight of four Cincinnati Reds Lonnie Frey, Ival Goodman, Frank McCormick and Ernie Lombardi batting in their regular order. Hartnett thus preserved the most effective run-making combination in the National league.

For the first time, neither all-star pilot planned to use a southpaw pitcher. After starting Ruffing McCarthy chose to follow with Tommy Bridges Detroit veteran, and Bobby Feller, great Cleveland speed baller. Hartnett's choices were Derringer, Bill Lee of Chicago, and Whitlow Wyatt of Brooklyn, each working three innings unless the opposition failed to cooperate. Each club was equipped with eight pitchers in case of emergency.

At last account, local bookmakers were offering 2 to 1 against the National leaguers, but doing little business. The all-star game is not a betting affair like the world series one reason being that the average American or National league fan seldom believes the strongest team has been selected from his circuit. Peeved because his favorites have been passed up, he won't wager.

LEN HARVEY WINS LIGHTHEAVY 'TITLE'

LONDON, July 11.—(AP)—Len Harvey, British and empire light heavyweight champion, won a 15-round decision over Jock McAvoy Monday in a bout billed as being for the world light heavyweight championship.

A crowd of 100,000 at White City stadium saw Harvey finish strongly to take the decision after being floored for a count of one in the second round.

Harvey weighed 175 pounds to McAvoy's 167.

The bout was designated as a world title affair after John Henry Lewis was refused permission to fight Harvey because of his failing eyesight and the British Boxing Board of Control decided it would no longer recognize Lewis as world champion.

Starting Lineups

NEW YORK, July 11.—(AP)—Here are the starting lineups and reserves for the American and National league squads in Tuesday's all-star baseball game, with batting averages for the fielders and won-lost records for pitchers, as well as the umpires for both leagues:

NATIONAL LEAGUE

	BA
Hack, Chicago, 3b	.288
Frey, Cincinnati, 2b	.307
Goodman, Cincinnati, rf	.326
McCormick, Cincinnati, 1b	.337
Lombardi, Cincinnati, c	.311
Medwick, St. Louis, lf	.330
Ott, New York, cf	.328
Vaughan, Pittsburgh, ss	.293
Pitchers	**W L**
Derringer, Cincinnati	11 3
Lee, Chicago	8 9
Wyatt, Brooklyn	8 0

AMERICAN LEAGUE

	BA
Cramer, Boston, rf	.329
Rolfe, New York, 3b	.317
DiMaggio, New York, cf	.[illegible]
Dickey, New York, c	.328
Greenberg, Detroit, 1b	.286
Cronin, Boston, ss	.287
Selkirk, New York, lf	.307
Gordon, New York, 2b	.311
Pitchers	**W L**
Ruffing, New York	11 3
Bridges, Detroit	11 2
Feller, Cleveland	14 3

National league reserves: Infielders—Moore, St. Louis, .299; Camilli, Brooklyn, .287; Herman, Chicago, .270; Jurges, New York, .261; Miller, Boston, (in place of Lavagetto, Brooklyn), .262. Outfielders—Arnovich, Philadelphia, .383; T. Moore, St. Louis, .283; catchers—Danning, New York, .311; Phelps, Brooklyn, .287; pitchers, Walters, Cincinnati, 13-6; Vander Meer, Cincinnati, 4-1; C. Davis, St. Louis, 9-10; Warneke, St. Louis, 9-3; Fette, Boston, 9-3.

American league reserves: Infielders—Foxx, Boston, .356; McQuinn, St. Louis, .339; Crosetti, New York, .208; Appling, Chicago, .295. Outfielders—Hugg, St. Louis, .319; Johnson, Philadelphia, .325; Case, Washington, .331; catchers—Hayes, Philadelphia, .281; Hemsley, Cleveland, .276; pitchers—Newsom, Detroit, 9-6; Gomez, New York, 6-3; Grove, Boston, 6-2; Lyons, Chicago, 8-2; Murphy, New York, 1-2.

Umpires—American league—Ed Rommel and Cal Hubbard. National league—George Magerkurth and Larry Goetz.

KALLIO PUTS IN NEW FANS

Monroe Wrestling Promoter Says Ladies May Leave Their Fans At Home

"Ladies' night," which will be observed by the Monroe Wrestling arena, 310 Walnut street, at Thursday night's weekly mat program, need not be the signal for the ladies to turn out with fans in hand, as they did last week, Professor Gus Kallio said yesterday afternoon.

The ladies may leave their fans at home next Thursday night, and the reason is not that Kallio fears they may fan up in their ire and toss them at the wrestlers but that he is having installed at the arena some airplane fans designed to blow cooling currents upon the members of the fair sex.

The fans, of course, will blow cooling currents upon the men, as well as the ladies. Revolving currents of air is the principle for which the fans are designed. They are replacing a cooling system installed two weeks ago and which was unsatisfactory.

Ladies will be admitted to the Thursday night program at half-price, provided that their tickets are accompanied by a clipping of the arena's advertisement which appeared in last Sunday's Morning World and which will appear in Wednesday's News-Star and Thursday's Morning World.

Frankie Hill, of Waxahachie, Tex. will meet Bob (Buck) Davidson, of Terre Haute, Ind., in the main event of the program, and Sailor Watkins, of Amarillo, Tex., will meet Dizzy Davis, of Houston, Tex., in the semi-final.

SPORTS MIRROR

(By Associated Press)

Today a year ago: Ralph Guldahl, Open champion, eliminated by Dick Metz, 1 up, in second round of P. G. A. gold tournament.

Three years ago: Jesse Owens won 100 meters and broad jump finals and John Woodruff beat Ben Eastman in 800 meters heat in 1:49.9, one-tenth behind world record at Olympic tryouts at Randalls island.

Five years ago: Kid Chocolate, former featherweight champion, badly beaten by Petey Hayes in attempted comeback.

MANGHAM WINS

MANGHAM, La., July 11.—(Special)—The Mangham baseball team nosed out the Baucomville aggregation, 10 to 9, in twelve innings here Sunday when Sam Pito, local second baseman, drove in the winning run with a single in the twelfth.

NATIONAL'S EAGLE BLENDED WHISKEY "The King of Blends"
TRY AMERICA'S MILDEST
The Price is Amazingly Low
National Distillers Products Corp., N. Y. C.—90 Proof—60% grain neutral spirits.

SOX TROUNCE CRACKERS 3-1 IN 11 INNINGS

Monroe Club Will Engage Buckshots Here Tonight In First Of Two Games

GREENWOOD, Miss., July 11.—(Special)—The Monroe White Sox, pace makers of the Cotton States league, defeated the Greenwood Crackers 3 to 1, in an 11-inning thriller here Monday night. It was the first victory for the league leaders in the three-game series with the locals.

The score was tied 1-and-1 at the end of the ninth frame but the invaders scored twice in their half of the eleventh to win the game.

Floyd Speer, a Monroe right-hander, turned in a stellar hurling performance after a wobbly start. Speer was reached for five hits and one run in the first two innings, but he finished strong and allowed only three more hits in the last nine innings.

Justin Ray started on the mound for Greenwood and allowed the Sox only five hits and one run for eight innings but he went out at the beginning of the eighth after hurting his hand in fielding a hot grounder by Thomas. Going in the eighth Attaway Greenwood's relief hurler, allowed two hits in the ninth, but got through the eleventh before the Sox got two more hits and scored the winning runs.

A single by Guy "Red" Pruitt with runners on second and third won the game for the Louisianans. Johnny Conway fanning in the eleventh, got to third in the same frame. Frank Hargrove popped out to Manager "Dusty" Rhodes at second but with Manager Doug Taitt at bat Conway stole second. Taitt drew a base on balls. Frank Hackney fanned, but Conway and Taitt stole third and second respectively. Pruitt then got his first and only hit of the game, a single into center field, to score Conway and Taitt. Hank Taylor flied out to John Taylor in center field to retire the side.

The game should have been over in the ninth, but Frank Hargrove, who would have scored if he had played safe, was caught napping off second by the first Monroe out in the ninth. Hargrove led off in the inning with a double into right field. With Taitt at bat Hargrove was caught off second. Taitt then singled into center field with a hit, but there was no Monroe player on base to score.

Hackney walked in the same frame, and both Taitt and Hackney advanced to third and second when Pruitt grounded out. But in a spot where a hit would have still meant victory, Hank Taylor grounded out to retire the side.

The Crackers scored first in the second inning. With one out, Dace Davis doubled into center field and went to third on Bill Gregory's single into left field. Ray then flied to Frank Hargrove in left field, and Davis tagged up at third and raced home after the catch. Hargrove rifled the ball from the outfield to Catcher Hank Taylor, but Taylor dropped the throw and Davis scored, and Gregory pulled up at second. John Taylor then singled into right field and Gregory headed home only to be thrown out at the

(Continued on Seventh Page)

BUCKS HERE TONIGHT

The Monroe White Sox, back home after a hard fought series at Greenwood, will engage the Greenville Buckshots here tonight at Casino park in the first of a two-game series. The Bucks are coming here for the first time since Frank Whitehouse succeeded Jimmy Powell as the Greenville pilot. Tonight's game will begin at 8:15 o'clock.

The Greenwood Crackers serious contender for the Sox position at the head of the league, will be here following the Greenville stand for three games. The Crackers will be in Casino park on Thursday, Friday and Saturday.

Bobby Schang, Monroe catcher, is out of the locals' lineup at the present, nursing a knee injury, according to reports yesterday from Greenwood, but he is expected to be ready for service again soon.

CITY LEAGUE

Team	Won	Lost	Pct.
Crawford's Service	17	1	.945
United Electric	12	6	.667
Seven-Up Bottlers	10	8	.556
Thom McAn	10	8	.556
Cooperative Dairy	9	9	.500
Hunt and Whitaker	8	10	.444
Hart's Candy Kids	8	10	.444
Guarantee Shoes	7	11	.390
Younse Service	6	12	.333
Francis Beauty School	4	14	.222

Yesterday's Results
All games postponed, rain.

FIGHTS LAST NIGHT

(By Associated Press)

PITTSBURGH—Oscar Rankins, 175, Chicago, outpointed Marty Simmons, 174, Saginaw, Mich. (10).

NEW YORK—Irish Johnny Mack, 136, 3-4, New Britain, Conn., outpointed Jimmy Vaughn, 136 1-2, Cleveland (8).

CHICAGO—Bob Nestell, 187, Los Angeles, knocked out Tom Kennealy, 195, Chicago (7).

NEW ORLEANS—Nick Camarata, 135, New Orleans, outpointed Jimmy Tygh, 135 1-2, Philadelphia (12).

NEW YORK—Maxie Shapiro, 127 3-4, New York, technically knocked out Nickey Jerome, 129 1-4, Brooklyn (1).

NEWARK, N. J.—Allie Stolz, 127 1-2, Newark, technically knocked out Frankie Conn, 130, Lyndhurst, N. J. (8).

PHILADELPHIA — Tommy Forte, 115, Philadelphia, vs. Sammy La Porte, 122, Baltimore, declared "no contest" by state athletic commissioner; Bobby Green, 124, Philadelphia, stopped Armanda Sicilia, 130 1-2, New York (7); Tony Cisco, 160 1-2, Norristown, Pa., outpointed Andre Jessurun, 152 1-2, New York (10).

Nation's No. 1 Trapshooter Is Modest Ohio Soil Tiller

Joe Heistand Has Won Just About Everything In Sport Of Flying Clays

By Fritz Howell
(Pinch-Hitting For Whitney Martin)

COLUMBUS, O., July 11.—(AP)—The sports trail wound Monday down through the Buckeye state's "knob" country to a farm just outside Hillsboro.

You wouldn't expect to find a national sports champion in blue denim overalls on a corn cultivator, but there he is—32-year-old Joe Hiestand, farmer and the nation's No. 1 trapshooter.

He's won everything in the sport of the flying clays, except the Grand American Handicap which almost annually goes to some novice. So how about listening in as Joe swings around on his cultivator seat and answers a query on "How does anyone become a good trapshooter?"

"The first thing," says Joe, "is to train like any other athlete. You have to keep regular hours, live temperately and get plenty of sleep. You can't hit those things if you've got the jitters."

"And after you've done all that, how do you hit those flying targets?"

"Well," comes the answer, "there's not much to that. You just point your gun at the spot you think the target is going to be when the shot gets there, and then you squeeze the trigger. If you guess right, you hit it. Of course, the wind has something to do with it, so you have to figure that. And sometimes the background you're shooting into will fool you. Bright sunlight and cloudy days require a different technique. And it helps if you can guess which way the target will travel from the trap. But outside of that there isn't much to it."

Joe stays on his farm when the crops are in, but this year took a few days off to win the Ohio state championship with 200 in a row. In the winter he follows the tournament trail through the south. He starts out with a couple of suitcases and returns with several crates filled with silver trophies and a pocket full of cash. He's an amateur, but under the peculiar trapshoot set-up, only amateurs can win cash. The professionals shoot for trophies only.

Joe doesn't know how much cash he has won since he started target shooting seven years ago, but he had a room full of trophies.

Last year Joe was named captain of the all-America trapshooting team, but that was about the least of his achievements. Tops among his performances was a string of 1,179 hits at 16-yard targets, almost double the former record of 621 which Boyd Duncan of Lucy, Tenn., hung up away back in 1923.

Joe broke 900 in a row at the Grand American, the first time that feat had been approached, and he wound up as the high-average all-around gunner of the world. On registered targets he broke 3,017 of 3,050 at 16 yards, 376 of 400 tough doubles in which two targets fly from the trap at the same time, and 830 of 900 from the 25-yard mark at handicaps for a grand average of 9708. That 25-yard mark at handicaps, incidentally, is as far from the traps as you can get, and it gives the flying clays a start of about 90 feet before you can start to "draw your bead."

Farmer Heistand, a fine field shot, entered a turkey shoot seven years ago. It was his first attempt at clay targets and he was against a good field, but he won all the turkeys. That started him, and he's still at it.

Since then he's won the North American championship three times, the live bird title once, the doubles crown twice, and the Class AA laurels three times all in national competition. He hasn't kept account of the lesser titles.

He insists, however, that "there's nothing to it except being sure to shoot where the target's going to be when the shot gets there."

SOUTHERN

SMOKIES WALLOP PELS

KNOXVILLE, Tenn., July 11.—(AP)—The Smokies presented their owner, Colonel Bob Allen, with a birthday present Monday jumping on "Lefty" Syd Cohen for five blows and eight runs in the fourth inning and continuing their assault on Pete Center to defeat New Orleans, 12 to 3. Babe Young's homer with the bases full climaxed the uprising against Cohen.

New Orleans	001	010	100— 3 10 0
Knoxville	000	821	01x—12 10 0

Cohen, Center and Klumpp; Schroeder and McDougal.

CRACKERS TRIM CHICKS

ATLANTA, July 11.—(AP)—The Atlanta Crackers showed scant respect for Herman Besse, one of the Southern association's leading hurlers, and batted their way to a 5 to 4 victory over Memphis on the wings of a ninth inning rally Monday night.

Two of Atlanta's three runs in the ninth were made off Besse.

Memphis	010	011	001—4 7 3
Atlanta	000	101	003—5 8 3

Doyle, Besse and Gautreaux; Gabler and Richards.

VOLS WIN DOUBLE

BIRMINGHAM, Ala., July 11.—(AP)—Mike Martynik and George Jeffcoat hurled the Nashville Vols into a double victory over the seven-place Birmingham Barons here tonight. The scores were 4-0 and 3-2.

Martynik limited the Barons to five hits in the shutout opener.

First Game

Nashville	002	002	000—4 9 0
Birmingham	000	000	000—0 5 0

Martynik and George; Riddle, Carson and Crouch.

Second Game

Nashville	002	001	0—3 11 0
Birmingham	000	000	2—2 6 0

Jeffcoat and George; Tubb and Pruett.

THE STANDINGS

COTTON STATES LEAGUE

Team	Won	Lost	Pct.
MONROE	62	28	.689
Greenwood	50	38	.568
Hot Springs	49	40	.550
Clarksdale	49	42	.539
Pine Bluff	36	47	.434
El Dorado	39	52	.429
Greenville	35	53	.398
Helena	36	56	.391

Yesterday's Results
MONROE 3; GREENWOOD 1.
Helena 10; Pine Bluff 8.
Hot Springs 9; Clarksdale 7.
El Dorado at Greenville, night game.

Today's Games
GREENVILLE AT MONROE.
Greenwood at El Dorado.
Pine Bluff at Clarksdale.
Hot Springs at Helena.

OUACHITA VALLEY LEAGUE

Team	Won	Lost	Pct.
Hodge	3	0	1.000
Camden	3	1	.750
Ruston	1	3	.250
Crossett	0	3	.000

Sunday's Results
Camden 8; Crossett 5.
Hodge 6; Ruston 3.

NATIONAL LEAGUE

Teams	Won	Lost	Pct.
Cincinnati	44	26	.629
New York	40	33	.548
Brooklyn	35	33	.515
St. Louis	36	34	.514
Chicago	39	37	.513
Pittsburgh	34	34	.500
Boston	32	38	.457
Philadelphia	21	46	.313

Yesterday's Results
No games scheduled

Today's Games
No games scheduled.

AMERICAN LEAGUE

Teams	Won	Lost	Pct.
New York	53	22	.707
Boston	43	25	.632
Chicago	40	33	.548
Cleveland	40	34	.541
Detroit	39	36	.514
Washington	32	46	.410
Philadelphia	28	46	.378
St. Louis	21	53	.284

Yesterday's Results
No games scheduled

Today's Games
No games scheduled.

SOUTHERN ASSOCIATION

Yesterday's Results
Knoxville 12, New Orleans 3.
Atlanta 5, Memphis 4.
Nashville 4-3, Birmingham 0-2.
Chattanooga at Little Rock, night game.

Today's Games
New Orleans at Knoxville.
Nashville at Birmingham.
Memphis at Atlanta.
Little Rock at Chattanooga.

TEXAS LEAGUE

Team	Won	Lost	Pct.
Houston	51	39	.567
San Antonio	54	43	.557
Shreveport	48	45	.516
Fort Worth	48	45	.516
Dallas	48	46	.511
Tulsa	44	45	.494
Beaumont	40	53	.430
Oklahoma City	39	56	.411

Yesterday's Results
Beaumont 12, Fort Worth 11.
Oklahoma City 3, Shreveport 1.
San Antonio 4, Dallas 3.
Tulsa 9, Houston 5.

Today's Games
Oklahoma City at Shreveport.
Tulsa at Houston.
Fort Worth at Beaumont.
Dallas at San Antonio.

SWIMMERS TO MEET BASTROP

Monroe Team, North Louisiana Champs, Will Go To Morehouse City Wednesday

The Monroe swimming team, winner of the north Louisiana swimming title last year, will open its summer season against the Bastrop aquatic club of Bastrop tomorrow night at 7:30 o'clock, it was announced yesterday by Russell Harding, coach of the Monroe aggregation.

Swimming and diving events for both men and women are slated on the program.

Monroe divers are "Red" Rivers, Ginger Gubb, "Sonny" Bubb and Rosemary Harris.

The swimmers are Billy Hart, Raymond Thompson, Benton Holt, Ginger Bubb, Norman Kendal, "Red" Rivers, Rosemary Harris and J. Haynes.

Monroe's entries in the swimming events were announced as follows:

50-yard free style, Hart and Thompson; 100-yard free style, Holt and G. Bubb; 220-yard free style, Thompson and Kendal; 50-yard breast stroke, G. Bubb and Thompson; 50-yard back stroke, Kendal and Rivers; 100-yard free style relay, Holt, Hart, Kendal and Thompson; 50-yard free style (women), Harris and Haynes; and two 75-yard medley relay teams, Hart, Rivers and Harris, and G. Bubb, Kendal and Holt.

TWILIGHT LEAGUE

Team	Won	Lost	Pct.
United Gas	14	6	.700
Sunshine Cleaners	13	6	.684
Independents	12	6	.667
Woodmen of the World	8	12	.400
Knights of Columbus	7	12	.368
Bakers	4	16	.200

Today's Games
Bakers vs. Independents, Y's park.
K. of C. vs. W. O. W., Plum street.
United Gas vs. Sunshine Cleaners, Gassers' park.

4 PLAYERS EVEN FOR QUALIFYING P. G. A. HONORS

Split In Ranks Of Pros Widens As Shute Gets No Assurance Of Eligibility

NEW YORK, July 11.—(AP)—While the split in the ranks of the professional golfers association widened into a chasm, four players Monday tied for qualifying honors in the National P. G. A. championship with 36-hole scores of 138, six under par for the "pitch-and-putt" course of the Pomonok country club.

At the end of a day of sub-par scoring that never has been equalled in a major championship, young Ben Hogan, former Texan from White Plains, N. Y., E. J. Harrison of Oak Park, Ill.; Ky Laffoon, former Ryder Cupper from Ravinia, Ill., and Emerick Kocsis of Orion, Mich., staked joint claims to the Alec Smith memorial trophy.

The 6,354-yard Pomonok course took a terrific lacing. Thirty-one of the 109 players broke par for the second round by from one to six shots, with Ray Mangrum, Oakmont, Pa., "thin man" turning in the best 18-hole card, a 66 that came within one shot of the competitive course record.

For the 36 holes, there were 33 men under standard figures. Those 33, together with defending Champion Paul Runyan, who was automatically exempt; 25 who finished at 147 or better, and the five men who won in an 11-man play-off at 148 for five places, went into the first round of match play, at 18 holes Tuesday morning.

The day's fireworks didn't break loose until Kocsis, in the last three-some to finish, had canned a curling 22-footer on the 18th green for his 67 and 138.

Denny Shute, two-time former champion and former Ryder cup player, had qualified easily at 143. Originally barred for getting his dues in two days late, then brought into the field yesterday when the star players threatened a "sit-down" strike. Shute still had no definite assurance that the executive committee would qualify him for match play.

They wouldn't. That developed when the players who had signed the Shute petition, with five members of the executive committee, gathered in the club-house while the 11-man play-off was scheduled to start.

Behind locked doors, they went into heated session. Suddenly George Jacobus, P. G. A. president but also a member of the committee, broke out of the room and announced:

"Shute definitely will play. I'm overriding the committee, but he surely will play."

No sooner had Jacobus emerged—the signal for the players waiting on the tee to start—than he was followed by Secretary Tom Walsh of Chicago. Walsh said:

"I'm making this statement to the press. The executive committee voted that the constitution and the by-laws of the association be upheld and therefore Denny Shute is not permitted to play."

Now it was Jacobus' turn again. Disregarding the fact that, in addition to the five members present, the six other committeemen had been polled by wire, the P. G. A. prexy asked:

"Did you get Walsh's statement? Well disregard it. I'm overriding the vote of the executive committee so that this tournament can go on and the P. G. A. won't look bad. And I think I'm right. The committee may say I haven't that power, but I'll take that chance so this tournament won't be a flop."

In the midst of all this confusion, added to the stir created by Gene Sarazen's statement that he would ask three committee members—Walsh, Jack Mackie and Tom Boyd—to resign because they offered Shute $300 to withdraw, a lot of extra-fine scoring almost was obscured.

The best of the day was Mangrum's. Ray, who had a bad winter because he was suffering from a bad back, hit all but one fairway, hit every green, and was putting like a streak on the way to his sensational 66. He birdied three of the par 5's, chipped stiff to the pin twice. Ran down putts of from six to 25 feet, and then hung a 15-footer on the lip at the 18th for what would have been a 65 and a five-way tie for the lead.

OUACHITA VALLEY

CAMDEN WHIPS CROSSETT

CAMDEN, Ark., July 11.—(Special)—The Camden Kraftsmen capitalized on Crossett errors late in the game to defeat the Millers, 8 to 5, here Sunday afternoon.

Camden outhit Crossett, 12 to 6, but five errors late in the game proved the downfall of the Millers. Camden was held to one run and only three hits by Robinson, Crossett hurler, until the seventh and eighth frames, when the Crossett defense cracked up. Although Hodge and Curry, local pitchers, gave up 12 safe hits they were backed by errorless ball.

WA-HA'S BEAT VOLS

RUSTON, La., July 11.—(Special)—The Hodge Wa-Ha's took an early lead with four runs in the second inning to coast to a 6 to 3 victory over the Ruston Volunteers here Sunday.

Ruston was held to one run until the last inning when Davis hit a home run with one runner on base. The hitting was about even, Ruston getting 10 hits while the Wa-Ha's cornered 11 safe blows. Gimber led the Hodge attack with three hits in five times at bat.

Score by innings:

Hodge	040	011	000—6 11 2
Ruston	000	000	102—3 10 2

Jones and Gimber; Harrison, Null and Meeks.

WRESTLING LAST NIGHT

PORTLAND, Me.—Curly Donchin, 178, New Jersey, defeated Ted Germaine, 172, Boston, two out of three falls.

SPORTS ROUNDUP

By Eddie Briets

NEW YORK, July 11.—(AP)—New York fans now are saying darn the Sox. . . . Baseball barons here for the all-star game agree something must be done about the St. Louis situation—but what? . . . Jimmy Grippo, manager of Mello Bettina, crashed Billy Conn's workout yesterday just in time to see Conn bop a sparmate through the ropes. Ouch! . . . The next gong Joe Jacobs hears will be wedding bells—in about a month. . . . Tip: The American league never has lost an All-Star tilt in a home park. . . . Tony Galento collected four grand for four appearances last week.

George Trevor, New York Sun: "You wouldn't call that dramatic sit-down strike of the golf pros mutiny on the high tees, would you?"

Have the seven other American league clubs signed a round robin asking the Red Sox to do more air traveling? . . . Louis Vs. Pastor at Detroit in September will be officially announced Friday. . . . Mail reaching this bureau indicates golf bugs all over are rooting for Denny Shute in his row with the P. G. A. brass hats. . . . Barney Ross has taken over a $250,000 printing business here. . . . Which means he won't have time to play the lead in "Golden Boy" in an up-state amateur production next month. . . . The New York Boxing commission has ordered Joe Jacobs to appear today and explain that Gimmick stuff.

Leo Durocher, Bill Terry and Zeke Bonura are registered in the same hotel for the All-Star game. . . . For the protection of other guests, no two of them will be allowed in the elevators at the same time.

Mike Kelly of Minneapolis may cook up a couple of deals at the All-Star huddle. . . . He is here with a pitcher in one pocket and a shortstop in another and is trying to peddle 'em to the Cubs, Dodgers, Red Sox and Pirates. . . . Price tags of between $25,000 and $50,000 are attached to each. . . . Walter Hagen, again sporting a double chin, is the only guy in the P. G. A. tourney who played in the first meet back in 1916. . . . London yarns have Tommy Farr all washed up. . . . Clyde Beatty has opened a lion and tiger taming school and may add Professors Brown and Rigney of the White Sox to the faculty.

Herman Taylor, who owns five per cent of El Galento, was on a Philly-New York train when Tony went on the air with Charlie McCarthy Sunday night. . . . Taylor had bought a portable radio especially for the occasion. . . . When the time came to tune in he found he could get almost every station in the country except the one from which Galento was broadcasting.

Boston papers are inquiring: "Are the Yankees still in the league?"

TEXAS LEAGUE

Fort Worth	204	102	020—11 15 3
Beaumont	040	102	032—12 13 3

Dorsett, Yocke and Linton; Manders, Stith, Hardy and Tighe.

Oklahoma City	100	001	100—3 10 2
Shreveport	000	000	100—1 4 1

Hillin and Dickey; Klaerner, Sansosti and Horton.

Dallas	000	102	000—3 8 2
San Antonio	011	000	101—4 11 1

Richmond, Hayworth and Cronin; Cole and Swift.

Tulsa	020	330	010—9 11 0
Houston	001	010	003—5 11 3

Milstead and Andrews; Wilks, Krist and Turner.

A new device consisting of a simple circular, sharp-edged flat iron band attached to regular tire chains with specially constructed lugs, which effectively checks skidding cars is now being installed on all cars.

M'PHAIL MAGIC PAYS AT GATES

Ballyhoo Of Dodger Pilot Brings Big Dividends In Series With Giants

By Bill White

NEW YORK, July 11.—(AP)—When the American Society of Magicians hands out its annual award for the neatest trick of the year, don't be surprised if Leland S. (Larry) MacPhail is the recipient.

That happy chuckling sound you hear is MacPhail, the general manager of the definitely-not-daffy Dodgers whose personal magic lured some 90,000 fans through the turnstiles at Ebbetts field last week-end with a stunt so astute that the Merry Mac is safely esconsed as the National league's most potent publicist.

Nominally a Giant-Dodger series is good box office. This week it was super-colossal because MacPhail led the natives to believe a struggle as epic as Custer's last stand, in a setting hotter than the Hell Hole of Calcutta, and as decisive as Waterloo, was to take place.

Actually there is a rivalry between the two clubs that is strictly kosher. But MacPhail fanned the flames to a fever pitch by making excellent use of last week's Leo Durocher-Zeke Bonura tiff. Shortly after that little flurry on the field he charged—and very publicly—that Colonel Bill Terry was trying to run the league and the umpires, that Bonura's life wasn't worth one of his belived bananas, and hinted that for the price of an admission ticket you might see a Giant-Dodger feud with a slight case of bloodshed thrown in.

So on Friday some 36,444 wended to Brooklyn, prepared to root like mad for the Dodgers (always a wise procedure in Brooklyn) and hoping the guy next to you was little enough to bop, the bloodthirsty turned out so successful that standing room only tickets at $1.10 sold faster than tickets to Sally Rand's nude ranch.

And what actually happened there on the gun scorched turf of Ebbetts field? Not a thing except a very good baseball game. It was a good game, and so were the ones that followed, but that wasn't the point. Expectantly the crowd sat poised, ready for the kill that never happened. There was a full-throated, pulsating Brooklyn boo everytime Bonura batted, a hopeful murmur when Durocher got on first base and stood there with his enemy, and a chuckle when somebody tossed out a banana at Bonura, but that's about all.

And it was the same Saturday and Sunday. By that time there was a suspicion going around that MacPhail was only kidding. Certainly none of the Dodgers seemed anxious to finish with a cutlass or bludgeon what MacPhail had started with a story.

So the extra police precautions and the drinks in paper cups instead of bottles were only stage properties after all.

MacPhail was listening to the tinkle of the cash register, a sound very dear to his heart and happily predicting the biggest home attendance since the 1930 club drew over a million at home. Already they've passed 500,000.

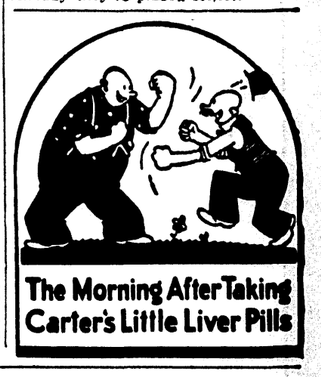
The Morning After Taking Carter's Little Liver Pills

5 GOOD REASONS
WHY MORE AND MORE PEOPLE
Call for Cook's
GOLDBLUME BEER

1 IT HAS A TASTE that's pleasantly zestful—with a bit of tang. A taste that is *downright good!*
2 IT HAS A TASTE that tells that it is *properly aged* in good old Nature's way of ageing beer
3 IT HAS A TASTE that's *uniform always*—the same time and again. You can depend upon *that* in Cook's.
4 IT HAS A TASTE that is smooth, *full bodied.* There's no "thin taste" about Cook's beer.
5 IT HAS A TASTE *that is not sweet,* for Cook's is *not a sweet beer*...Next time be sure that you call for Cook's.
F. Strauss & Son, Inc.
313 Walnut Street Phone 63

REAL ESTATE

Real estate [illegible] tenda[illegible] court [illegible] C. M. A[illegible] the east [illegible] of the s[illegible] half [illegible] southea[illegible] townshi[illegible] $200 [illegible] $5[illegible] H[illegible] [illegible] [illegible] [

MARKETS

COTTON

New Orleans

NEW ORLEANS, July 11.—(AP)—Realizing cut down most early gains in cotton here today and closing prices were steady, net unchanged to three points higher.

	Open	High	Low	Close	
July	9.76	9.77	9.73	9.75	unch
Oct.	9.04	9.15	9.01	9.08	unch
Dec.	8.85	8.99	8.85	8.92	up 1
Jan.	8.72	8.79	8.72	8.79	up 1
Mch	8.64	8.76	8.64	8.72	up 3
May	8.57	8.67	8.57	8.63	up 3
*July	8.43	8.48	8.45	8.48	up 3

(*)—New

SPOT COTTON

NEW ORLEANS, July 11.—(AP)—Spot cotton closed quiet and unchanged. Sales 699, low middling 8.40, middling 8.55; good middling 10.10. Receipts 1,763, stocks 406,910.

AVERAGE COTTON PRICE

NEW ORLEANS, July 11.—(AP)—The average price of middling cotton at 10 southern spot markets today was two points lower at 9.06 cents a pound, average for the past 10 market days was 9.47 cents.

New York

NEW YORK, July 11.—(AP)—Cotton futures on the New York Cotton Exchange closed steady at unchanged prices on new crop months. Trading was quiet and confined largely to commission house and trade buying. Mostly scattered offerings met with good support. Shorts were inclined to take profits on the advance. Trade and commission house buying was based on the belief that the crop will be late and that the weather will be unfavorable for the remainder of the season. Futures closed 4 to 5 points net higher.

	Open	High	Low	Last	
July	9.63	9.65	9.62	9.63	up 2
Oct.	9.00	9.00	8.99	8.99	up 2
Dec.	8.82	8.84	8.81	8.82	up 2
Jan.	8.71	8.73	8.70	8.71	up 3
Mch	8.63	8.65	8.62	8.63	up 4
May	8.56	8.57	8.55	8.56	up 4
July	8.42	8.43	8.41	8.42	up 4

Liverpool

LIVERPOOL, July 11.—(AP)—Cotton futures closed steady at unchanged to 3 points decline. American middling fair 13.66, good middling 13.16, middling 12.96, low middling 12.66. Sales 12,000, including 9,000 American. Prices on new crop months were unchanged to 1 point lower. Weather in Texas was favorable for the crop. Spot cotton closed quiet, unchanged. Sales 8,000, including 7,000 American. Receipts 6,000, including 5,000 American. American middling fair 7.66, good middling 7.16, middling 6.96, low middling 6.66.

Sugar

NEW YORK, July 11.—(AP)—Raw sugar futures closed 1 to 2 points net higher. Sales 24,000 tons. July 3.00, Sept. 3.02, Nov. 3.04, Jan. 3.06, March 3.08, May 3.10. Spot raw sugar 3.00, refined 4.60.

CHICAGO GRAIN

CHICAGO, July 11.—(AP)—Wheat, corn, oats, barley, rye, soybeans, lard, cash:

	Open	High	Low	Close	
WHEAT					
July				65½	66
Sept.				66½	66⅝
Dec.				68⅛	68⅜
CORN					
July				47⅜	48
Sept.				47⅛	47⅜
Dec.				48	48
OATS					
July				30	30
Sept.				28	28
Dec.				30	30⅛
SOY BEANS					
July				92⅜	93⅛
Sept.				92⅛	92⅝
Dec.				91⅜	91⅝
RYE					
July				60⅜	60⅝
Sept.	44		44⅛	43⅝	43⅞
Dec.	45		45⅛	44⅝	44⅞
LARD					
July	5.60			5.60	
Sept.	5.75		5.75	5.72	5.72
Oct.	5.80		5.80	5.77	5.77
Dec.	5.85		5.85	5.82	5.82

In Italy pedestrians are compelled to cross roads at specified points and are arrested and fined for failure to do so.

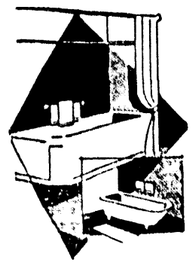

IS BATHING A PLEASURE?

It probably will be when you get one of these new modern tubs and all the trimmings. Plumbing fixtures are extra reasonable as advertised in the

NEWS-STAR AND WORLD WANT ADS

MARKETS AT A GLANCE

NEW YORK, July 11.—(AP)—Stocks, firm; leaders rally on larger volume. Bonds, higher; all groups move ahead. Curb, improved; industrials lead modest upturn. Foreign exchange, quiet; some future prices shade lower. Cotton, uneven; July liquidation, general buying. Sugar, irregular; trade covering absorbs hedging. Coffee, mixed; local demand, European selling.

CHICAGO—Wheat, higher; hot weather. Corn, higher. Cattle, steady to 25 off. Hogs, 15-25 lower.

NEW YORK STOCKS

NEW YORK, July 11.—(AP)—With speculative eyes shifting from the cloudy foreign scene to encouraging business prospects at home, the stock market today put on a fair-sized recovery push.

Gains ran to more than a point for leaders in the forenoon when volume was about double that of the preceding sluggish session. Prices were near the best at the close but the pace of dealings slackened in the final two hours. Transfers approximated 450,000 shares for the full proceedings, or more than 150,000 above yesterday's turnover.

By Victor Eubank

NEW YORK, July 11.—(AP)—The stock market donned its buying shoes today and leaders put on a recovery spurt for fractions to more than a point. While the trading pace was about twice as fast as in the previous session, the ticker tape frequently rested. Prices were around the best near the fourth hour.

The growing belief of speculative forces that the market is quite a bit behind business hooked up hand in hand with the better action of the day. Some still kept commitments right because of fears for Europe but on the whole it was thought overseas apprehension had reached materially. Domestic labor troubles apparently continued as a

[illegible] edged forward [illegible] shares at Amsterdam. Paris Bonds exhibited quiet [illegible] strength. Commodities [illegible]

Earnings for the year were posted by [illegible] Kroger Grocery and [illegible] wealth and Southern pre[illegible]

Gains on the advancing side the [illegible] of the time were United States Steel, Bethlehem, General Motors, Chrysler, American Telephone, [illegible] Du Pont, Deere, Westinghouse, [illegible] Electric, United States [illegible] Montgomery Ward, Chrysler, [illegible] Loew's and Zenith Radio. [illegible] were also in the early limelight were Radio, which were benefited by expectations traffic would [illegible] sharply after the Fourth of July holidays.

Potatoes

CHICAGO, July 11.—(AP)—(USDA)—Potatoes 57 cars, track 413, total U. S. shipments 500, supplies liberal, best Minnesota and Kansas cobblers steady, others weak. Triumphs slightly weaker. California stock steady, demand good, stock moderate, showing heated decay slow, sacked per cwt. Missouri cobblers 75 to 85 per cent U. S. No. 1, occasional car showing heated 1.00-15 mostly 1.10-15. Kansas cobblers showing decay 85-1.00. California long whites U. S. No. 1 under initial ice 2.25 under ventilation 2.00-10, mostly 2.00. U. S. commercials under ice 2.10. Idaho Russ Triumphs U. S. No. 1, under ice 2.25, U. S. No. 2 1.75. Oregon Russ Triumphs U. S. No. 1 under ice 2.25.

Cottonseed Oil

New Orleans

NEW ORLEANS, July 11.—(AP)—Cottonseed oil closed steady, bleachable prime summer yellow 6.05 nominal; prime crude 5.87 1-2 to 5.12 1-2 nominal. July 5.55b; Sept. 5.74b, Oct 5.79b; Dec 5.87b; Jan. 5.92b.

New York

NEW YORK, July 11.—(AP)—Bleachable cottonseed oil futures closed 1 higher to 4 lower. Sales 223 contracts. September 6.28, October 6.33-34, December 6.37-38, January 6.42.

RIVER STAGES

Stations	Flood Stage	Present Stage	24-Hour Change
MISSISSIPPI			
St. Louis	30	13.2	0.0
Memphis	34	15.0	0.2 Fall
Arkansas City	42	18.4	0.6 Fall
Vicksburg	43	18.4	0.6 Fall
Natchez	48	24.1	0.5 Fall
Angola	45	24.9	0.3 Fall
Baton Rouge	35	17.8	0.1 Fall
OUACHITA			
Camden	26	4.5	0.1 Rise
Monroe	40	14.6	0.1 Fall
OHIO			
Pittsburgh	20	16.6	0.1 Rise
Cincinnati	52	19.7	0.4 Rise
Cairo	40	22.2	0.2 Rise
TENNESSEE			
Chattanooga	30	9.3	0.5 Rise
CUMBERLAND			
Nashville	40	12.9	1.4 Rise
ARKANSAS			
Fort Smith	22	8.2	0.4 Fall
Little Rock	23	4.7	0.8 Fall
RED			
Shreveport	30	7.0	0.5 Fall
Alexandria	32	7.2	0.2 Rise

CHAMPION STEER TO BE EXHIBITED HERE

Here you see Mercer, the 1938 International grand champion steer, his trailer barn and the party accompanying him on his tour of the United States. The men are, from left to right, Raus Brown, caretaker, and feeder of the steer and brother of Irene Brown, the 14-year-old 4-H club girl who raised and fitted Mercer for the grand championship at the Chicago livestock exposition; L. E. Copple, manager of the tour; and Rank C. Forbes, nationally-known authority on cattle feeding and judging. Mercer will be exhibited here Saturday night.

CHAMPION STEER WILL BE SHOWN

Exhibition Scheduled For Saturday Night At Motor Company

Enjoying accommodations befitting his rank, Mercer, the Aberdeen Angus steer who won the grand championship at the 1938 International Livestock exposition, is making a 3,000-mile tour of the nation and will make a one-day stop Saturday in Monroe where he will be exhibited.

The exhibition which will take place at Lozier Motor company, corner of Washington and North Third streets at 8 p.m. will be preceded by a parade through the business district of the city starting half an hour earlier. No charge will be made and a large attendance of people interested in farming and stock raising is expected.

The steer is being exhibited under the auspices of the Firestone Farm Service bureau of Akron, O.

Traveling in a spacious trailer modeled after a modern stock farm complete [illegible] the steer is accompanied by [illegible] and brother of Irene Brown, the [illegible] who raised and fitted the champion [illegible] Mercer is being [illegible] by a [illegible] feeder and caretaker, [illegible] manager.

A [illegible] known breeder, feeder and [illegible] cattle judging companion, Rex Caldwell, saw a rabbit jumping up and down, "acting funny," so they stopped [illegible] investigate.

The rabbit was having battle to a finish with a snake that had attempted to swallow one of her young. The men said they watched while the bunny seized the snake, shook it and killed it.

$12,900 CONTRACT AWARDED TO FIRM

Mrs. M. Hirsch awarded a contract to Sallee and Ellis for $12,900 for the complete overhauling of the store rooms at 115-117 DeSiard street.

The Woman's Shop has leased these two store rooms immediately adjacent to their present place of business and will occupy all three stores when repairs have been made.

The stores will have new fronts and will be rearranged and rebuilt entirely making them equal to the most modern stores on DeSiard street, it is said.

DEATHS

WILLIAM T. JONES

EROS, La., July 11.—(Special)—The funeral of William Thomas Jones, 81, who died at his home here Sunday afternoon after a lingering illness, was held at the Corinth Baptist church near Hico, Monday at 3:30 p.m. Rev. S. W. White, pastor of the Eros Methodist church, officiated, and interment was in the Corinth cemetery.

Mr. Jones is survived by his wife, Mrs. Mary Jones, and six daughters, Mrs. S. W. Wright of Chatham, Mrs. Russell Huffman of Hico, Mrs. Betty Brazzel of Shreveport, Mrs. H. K. Simpson of Summerfield, Mrs. Olla Farley of Hico, Mrs. Walter Woosis of Hico, and two sons, John William Jones of Hico and Albert Jones of Eros.

M. F. PYLANT

CROWVILLE, La., July 11.—(Special)—M. F. Pylant, 69, died suddenly at his home on Hill Ridge road near Crowville from a heart attack. The funeral was held with Rev. C. S. Wroten, Baptist pastor, officiating and interment was in the new Crowville cemetery. Pallbearers were K. C. Cupit, Claude McManus, Ezra Buchan, H. A. Harper, Webb McManus and Phineas Hill.

Mr. Pylant was a native of Tennessee and came to Franklin parish 30 years ago, establishing his home near Crowville and becoming soon one of the most highly regarded citizens of the community.

He leaves his wife three sons and four daughters: Ashbury of Crowville; Herman of Winnsboro and Floyd of Bisbee, Ariz.; Mrs. Jim Day of Monroe; Mrs. Myles Green of Kilbourne; Mrs. A. H. Harper and Mrs. Herman Beall of Crowville. Also he leaves 34 grandchildren and seven great-grandchildren besides two brothers, L. L. and George Pylant of Waco, Tex.

ROBERT IRELAND RAGLAND

Robert Ireland Ragland, retired Missouri Pacific engineer, died at his home at 907 South Second street, Tuesday morning.

Funeral arrangements were incomplete, Tuesday noon, but will be in charge of the Peters Funeral service.

Mr. Ragland leaves his wife and several brothers and sisters.

HAS FAINTING SPELL

Waid Ates, 406 North Fifth street, West Monroe, was taken to the St. Francis sanitarium here at noon Tuesday after he had suffered a fainting spell at the corner of Fifth and Pine streets in West Monroe. His condition was described as not serious.

Flashes In The News

(By Associated Press)

STAY STAYS BULLET

FORT WAYNE, Ind.—A corset stay kept Mrs. Lucille Rees from becoming a casualty.

A bullet, apparently fired by someone doing target shooting, drilled through a door of Mrs. Rees' home and struck her in the back. It hit a corset stay, however, and Mrs. Rees was unhurt.

FAIR RETURN

DUBLIN, Va.—With a twinkle in his eye, Dock C. Eckett handed a $20 Confederate bank note to a tourist camp operator and asked for change.

Without a word, the proprietor calmly took a roll of bills from his pocket and peeled off two twenties and a ten—in Confederate money.

FANCY MEETING YOU

MILWAUKEE—It sounds unbelievable but Arthur de Meire restaurant operator, vouched for this one.

A party of four stopped in to dine. Presently another quartet arrived. A woman in the second group looked over at the first and exclaimed "Why, Grace."

It developed that party No. 1 was en route from Minneapolis to Detroit to visit party No. 2 and—vice versa.

TOUGH BUNNY

DES MOINES, Ia.—Lee Hartman and his fishing companion, Roy Caldwell, saw a rabbit jumping up and down, "acting funny," so they stopped [illegible] investigate.

The rabbit was having battle to a finish with a snake that had attempted to swallow one of her young. The men said they watched while the bunny seized the snake, shook it and killed it.

BIRTHS

Mr. and Mrs. G. H. Parrott of West Monroe announce the birth of a son in the Vaughan-Wright-Bendel clinic Tuesday morning.

Mr. and Mrs. William Henry Ricks, Jr., are parents of a son born July 10. He has been named William Henry Ricks.

Livestock

CHICAGO, July 11.—(AP)—(USDA)—Salable hogs 13,000; 3,000 direct; slow, mostly 15-25 lower than Monday's average; early sales good and choice 180-240 lbs. 6.90-7.10; top 7.15 paid sparingly; bulk 260-300 lbs. 6.00-70; few light sows around 5.65; bulk 300-400 lbs. 4.40-5.50; bulk 450-500 lbs. 4.00-25.

Salable cattle 8,000, salable calves 1,500, very little done on fat steers; light heifers and mixed yearlings and light yearling steers fully steady; all other grades and representative weights dull, weak to 25 lower with kinds scaling over 1,200 lbs. showing most decline, best light cattle bid 10.00; several loads held well above 10.00 but mostly 8.75-9.75 market; cows scarce, steady; bulls fully steady, weighty sausage offerings selling up to 7.60; vealers 25 lower for week to date, mostly 9.50-10.25; very few 10.50; thin, light stock cattle also very scarce.

Salable sheep 4,000; 3,000 direct; late Monday native spring lambs closed 25-40 lower; western springers and yearlings around 25 off; bulk native spring lambs 10.00 down; few to outsiders 10.15-25; good 78-87 lbs. Idahos 9.65-75 straight; medium and good yearlings 7.40-8.25; today's trade fat spring lambs and yearlings slow; mostly 25 lower than Monday; top native spring lambs 9.90; bulk 9.75 down; three doubles good fed clipped California spring lambs 8.75; medium to good fed Texas yearlings 7.25-8.00; sheep about steady; few native slaughter ewes 2.50-3.50.

Butter And Eggs

CHICAGO, July 11.—(AP)—Butter 1,584,719, steady; creamery 89 score 21 1-2; 90 centralized carlots, 22 1-2; other prices unchanged.

Eggs 18,116, steady, prices unchanged.

Maximum airplane power is produced when the fuel is injected directly into the cylinders.

EROSION THEME OF DISCUSSION

Chemurgy Also Explained In Address By Dr. Roy Thompson

RUSTON, La., July 11.—(Special)—Social and economic effects of soil erosion and chemurgy in colleges were discussed by two guest speakers at Louisiana Tech Monday afternoon in connection with Tech's special program of lectures featuring the summer session.

Dr. Roy L. Thompson, president of the Federal Land bank of New Orleans and general agent of the farm credit administration for the fifth district, said that money lenders are interested in soil conservation because they want to know that farms are being properly maintained before accepting farms as collateral for loans.

"Formerly we often had to advise farmers to terrace their land before we could grant them a loan," Dr. Thompson said. "Today, however, many farmers are applying for loans for the purpose of terracing their land.

"Soil erosion makes farms poor, and you can't keep a good man on a poor farm. When the good men leave, social and economic effects become apparent. Schools and churches also leave and communities suffer, all because the desirable top soil was not properly conserved."

Though flaying the evils of erosion, Dr. Thompson pointed out some "advantages" of the washing and wearing of soil.

"Some of the country's most beautiful scenery has resulted from soil erosion," he stated. "Furthermore, erosion has forced man to utilize soil to its best advantages."

Dr. H. L. Griffin, dean of the school of liberal arts at Southwestern Louisiana Institute, Lafayette, said "there is a great opportunity for colleges to contribute to the field of chemurgy. Soon there will be a demand for thousands of college graduates in chemistry, chemical engineering and other scientific fields to aid in finding new uses for surplus farm products and by-products. Chemical research starting in colleges must be followed by factory research and market research."

SOX TROUNCE CRACKERS 3-1

(Continued From Fifth Page)

plate by Manager Taitt on a great throw to Catcher Taylor.

The Sox tied up the score in the fourth inning. Bob Hill singled into left field and went to third on Conway's single into center field. Frank Hargrove forced Conway at second and was doubled off first, the play being Rhodes to Lipscomb to Ameiung, but Hill scored on the play.

The box score:

MONROE	AB	R	H	PO	A	E
Hill, c	5	1	1	3	0	0
Conway, ss	5	1	3	3	4	1
F. Hargrove, lf	4	0	1	4	0	0
Taitt, rf	3	1	2	2	1	0
Hackney, 2b	4	0	0	4	6	0
Pruitt, 3b	5	0	1	0	3	0
H. Taylor, c	4	0	0	3	0	1
Jones, 1b	4	0	0	14	0	0
Speer, p	4	0	1	0	2	0
TOTALS	38	3	9	33	16	2

GREENWOOD	AB	R	H	PO	A	E
J. Taylor, rf	5	0	2	0	0	0
Rhodes, 2b	5	0	0	3	5	0
Lipscomb, ss	5	0	1	4	6	0
Brown, cf	5	0	2	1	0	0
Amelung, 1b	4	0	0	19	0	0
W. Hargrove, lf	3	0	0	1	0	0
Davis, c	4	1	1	5	4	0
Gregory, 3b	4	0	2	0	5	0
Ray, p	2	0	0	0	1	0
Atwater, p	1	0	0	0	0	0
TOTALS	38	1	8	33	21	0

Score by innings:

Monroe	000 100 000 02—3
Greenwood	010 000 000 00—1

Runs batted in: Ray, Pruitt 2. Two-base hits: Davis, Lipscomb, F. Hargrove. Stolen bases: Brown, Taitt 2, Conway 2. Sacrifices: Ray. Double plays: Davis to Lipscomb; Rhodes to Lipscomb to Amelung. Left on bases: Monroe 7, Greenwood 7. Base on balls: Off Speer 1, Ray 4, Atwater 1. Struck out: By Speer 2, Ray 3, Atwater 1. Hits: Off Speer 8 in 11 innings, 1 run; Ray 7 in 9 innings, 1 run; Atwater 2 in 2 innings, 2 runs. Losing pitcher: Atwater. Umpires: Welch and Resbein. Time of game: 2:20.

Helena	122	103	100—10 14 1
Pine Bluff	101	000	303— 8 13 5

Grant, Bratcher and Ashworth; Youngblood, Scott and Lutz.

Clarksdale	000	000	150 10—7 14 3
Hot Springs	020	002	200 12—9 17 3

Dunkle, Lee, Hefline and Krole; Schafer and Fisher.

Cash In With Want Ads

ANNOUNCEMENTS

Lost, Found, Strayed 2

FOUND—GOOD BREAD SUREREST

THE LOSERS' SERVICE BUREAU

TO FINDERS

If you have found a dog, purse, jewelry, fur or any other article that is not advertised in today's News-Star or Morning World, phone 4900. Classified Department. An accurate index is maintained of all lost and found ads appearing in The News-Star—World for the past several weeks which may be of material assistance in locating the owner.

TO LOSERS

When you advertise a lost article of any kind in The News-Star and Morning World your advertisement will receive the benefit of free listing in our Losers' Service Bureau. This service is provided without additional cost to our advertisers and facilitates the recovery of lost articles.

Special Notices 3

CONVALESCENT HOME. Can care for several patients. Reasonable. Mrs. Crotwell. Phone 1184.

Personal 3b

MEN OLD AT 40? GET PEP—New Ostrex tonic tablets contain raw oyster invigorators and other stimulants. One dose starts new pep. Value $1.00. Special price 89c. Call, write Sandman's Pharmacy and all good drug stores.

PSYCHOLOGIST Ps. D.
KNOW THY SELF
KNOWLEDGE IS POWER

If you are in doubt about any problem of life, business, love affairs, domestic troubles, etc., be sure to see Dr. Richey. Trouble and misfortune are no respecters of persons. They gnaw at the hearts of rich and poor alike. He will tell you what you call for and anything you desire to know, giving you names, dates and facts. Satisfaction assured. 322 North Sixth street. Readings $1.00.

BUSINESS SERVICES

Educational 5

WANTED—High school graduates to learn the printing trade. It offers opportunities for advancement and financial remuneration. Working conditions are of the best. For free catalog, write V. C. Garriott, Secy.-Treas. of Southern School of Printing, 1514 South Street, Nashville, Tenn.

EMPLOYMENT

Agents, Salesmen 14

SALESMEN with cars to work rural route. We train you. Money making contracts for hustlers. Mr. Lartigue, 514 Calypso between 7 a.m. and 8 p.m.

Female Help Wanted 15

CHRISTMAS CARDS—Nationally famous line, pay more money. Personal cards, stationery, unusual box assortments. Profits up to 100%. Experience unnecessary. Samples free. Wallace Brown, 225 Fifth avenue, Dept. 1965, New York.

WANTED—Young lady to work in cleaning plant, preferably one who can make alterations. Weil Cleaners.

CHRISTMAS CARDS—Student made $24 in 3 days spare time. New idea—Embosso Assortment 21 smart folders, with sender's signature in raised golf effect. Retails $1. Profit 50c. Also 50 name-imprinted folders, $1. Other beautiful assortments increase earnings. Samples on approval. Friendship, 300 Adams, Elmira, N. Y.

COLORED woman to cook, clean house and help with children. Live on premises. $3.00 weekly, increasing to $5.00 if satisfactory. Dr. D. V. Smith, Huttig, Ark.

Male Help Wanted 16

COLORED MAN AND WIFE to work on poultry farm. Good place for right parties. Must have references. See H. O. Brownlee at gin on Natchitoches street, West Monroe, or at Calhoun, La.

Situations Wanted 17

INTELLIGENT CHAUFFEUR, VALET desires position with reliable firm or individual. References. Phone 2 rings, County 7402.

MISCELLANEOUS

Household Goods 18

8 ROOMS OF FURNITURE FOR SALE—Electric refrigerator, washing machine. 112 Richmond.

SPECIAL—Good reconditioned refrigerators. All standard makes. $35 to $75. Millsaps Furniture company, West Monroe. Phone 4546.

CLEARANCE SALE
Used
Electric Refrigerators
Guaranteed 7-Foot Refrigerators
As Low As $50.00
Easy Terms
See Them Today
Two extra good used Ice Refrigerators at a real price.
Home Appliance Co.
417 DeSiard Phone 4260

Miscellaneous for Sale 18a

SINGLE treddle Singer sewing machine. Cheap. Phone 2184.

NICE FIGS FOR preserving or eating. Phone 3662-W. Mrs. Gill. 509 Calypso.

COMPLETE spray paint outfit. Bargain for cash. See Cliff Butler, Hotel Grand.

Musical Instruments 19

$100 KING CORNET, $65—$110 King cornet, $87.50. $114 King trombone, $69.50. All new. F. G. Butcher Music company, 108 Catalpa. Phone 3702.

Chicks 23a

BROILERS and fryers raised battery way. Buttermilk fed. 3101 Gordon. Phone 1463. Mrs. C. W. Fisher.

Livestock for Sale 25

FOR SALE—Jersey cow and calf. Phone 4582. 225 Pear street.

Seeds and Plants 26

CALCIUM ARSENATE, NITRATE SODA, BASIC SLAG. MARK W. STROUD, SEC'Y. PHONE 1388.

Florist 26a

LANE FLOWER SHOP
Flowers for all occasions. 410 Breard. Phone 3418.

Dogs, Cats and Pets 27

DOGS boarded. Special care. Cool, shady place. G. E. Spencer, 211 Stone.

Wanted to Purchase 28

BABY'S PLAY PEN—In good condition. Must be reasonable. Phone 2406-J.

BUSINESS DIRECTORY
SERVICE BY EXPERTS

AUTOMOTIVE BRAKE SERVICE

OFFICIAL hydraulic brake service station. Brakes adjusted. Relining. Drums turned. United Electric Service. 308 North Third. Phone 388.

BABY CHICKS

—BABY CHICKENS—
Lane Wilson Seed Co. Phone 867

BEAUTY CULTURE

PILCHER'S Beauty School. New class forming. 110 Catalpa St. Phone 2220.

FURNITURE

USED FURNITURE bought, sold and exchanged. Southern Furniture company, 703 DeSiard. Phone 429.

WE WILL BUY any amount of good used furniture. Write or phone Mills Furniture company, West Monroe. Phone 420.

WE PAY cash for all kinds of used furniture. Exchange Furniture Store, 108 North Sixth. Phone 384.

WE BUY AND SELL USED FURNITURE. Phone 1914. 915 DeSiard. Bell Furniture Co.

WILL PAY highest cash price for any amount of good used furniture. Dixie Furniture Exchange, 611 DeSiard street. Phone 382.

WE PAY more for used furniture. Hollis Furniture company. Phone 1663.

NOTICE
Highest prices paid for used furniture. We can save you 20% on hardware and farm supplies.
NEW YORK HARDWARE AND FURNITURE CO.
625 DESIARD PHONE 1056

FURNITURE REPAIRING

UPHOLSTERING, refinishing, slip covers. Reasonable. Koch's Upholstering Shop, 2903 Lee. Phone 4702.

HEALTH BATHS

SCIENTIFIC MASSAGE—Spot Massage, $1.00. Mineral foot bath and pedicure, $1.00. Facial, 75c up. Graduate white operator. Reducing Dep't. Cell et Albert Hairdressers, 508 Louisville Ave. Phone 3546.

JOB PRINTING

Printed office forms of every description. Ruling and binding. Good printing at the right price. Free estimates. Phone for representative.
MONROE PRINTING CO.
We Operate a Union Shop
Phone 4800. Monroe, Louisiana.

LAWNMOWERS

LAWNMOWERS sharpened, $1.00. Bike parts and repairs. Waite Cycle Shop, 129 South Grand.

LOCKSMITH

KEYS—Safes opened and repaired. Tennis rackets restrung. Phone 121. O. C. Lindley, 126 Jackson.

MATTRESSES

MATTRESSES RENOVATED, $1.50—Furniture upholstered. West Monroe Mattress company. Phone 1145.

MATTRESSES RENOVATED—Tick furnished, $1.75. Inner springs, $4.95. Work guaranteed. L. W. Gresham, the mattress man, 111 Hart. Phone 2177.

MATTRESSES RENOVATED—Call or write Ouachita Mattress company. 2307 LeSiard. Phone 2744.

MATTRESSES RENOVATED—Tick furnished $1.95. Inner-spring, $3.95. Work guaranteed. Twin City Mattress Co., 811 Crleman. West Monroe. Phone 4688.

PORCH SWINGS

SPECIAL PRICE on upholstering porch swings. We put in springs. L. W. Gresham, 111 Hart. Phone 2177.

SPORTING GOODS

CAMERAS AND SUPPLIES, fishing equipment, sporting supplies. Hobby House, 123 South Grand street. Phone 4313.

WASHING MACHINES

USED washing machines low as $19.00. Home Appliance Co., 417 DeSiard St. Phone 4260.

FINANCIAL

Money to Loan 31

When "Easy Payments"
Are Hard to Raise . . .
Get an ABC LOAN on your own signature, or those of husband and wife:
A Come in or phone
B Sign and get the cash
C Take a year or more to pay
Approved by "Good Housekeeping"
PERSONAL FINANCE CO.
209 Bernhardt Bldg.
Phone 1288 Vernon Adkins, Mgr.

BORROW CASH
or
Have Car Payments Reduced
1st Payment Sept. 1st

We will loan you CASH on your car, or reduce your payments, regardless of WHOM you owe, or both. Drive to 800 Walnut St. and show us your car. Then we will arrange everything for you RIGHT THEN. If your car is worth it, You can have up to 18 months to repay us. NOTHING DUE UNTIL SEPT. 1ST. No signature but your own. You can live anywhere.
Motors Securities Co., Inc.
500 Walnut Street

RENTALS

Furnished Apartments 32

NICE, CLEAN 3-ROOM furnished apartment. All modern. 3101 Gordon. Phone 1463.

2-ROOM FURNISHED APARTMENT—Phone 1521. Apply 713 South Second.

TWO-ROOM FURNISHED APARTMENT. No children. Phone 1163-W.

FURNISHED APARTMENT FOR RENT—116 South Fifth. Phone 4851-M.

FURNISHED 3-ROOM APARTMENT—Sink. Adjoining bath. Phone 3818-W.

FREE ROOMING
RENTAL SERVICE

As a convenience to those not familiar with streets and locations, The News-Star—World conducts a ROOMING INFORMATION BUREAU—free to the asking.

RENTALS

Furnished Apartments 32

2 FURNISHED APARTMENTS—Private entrances. Bills paid. 401 Layton.

NICE COOL 2-ROOM FURNISHED apartment. Adjoining bath. Screened porches. Garage. 308 Ouachita.

TWO-ROOM APARTMENT—Everything furnished. To couple. Phone 3094.

2-ROOM FURNISHED APARTMENT—Upstairs. $5.50. Phone 4350-R. 817 Louisville.

TWO NICE APARTMENTS—References required. Phone 3240 or 1390-J.

COOL, FURNISHED APARTMENT—Downstairs. 201 McClendon and South First at viaduct, West Monroe.

FOUR-ROOM APARTMENT—Cool and nicely furnished. Inquire at 618 St. John.

NICELY FURNISHED four-room apartment. 617 Wood. Phone 416. M. Dahwin.

TWO-ROOM furnished apartment. Private entrance. Phone 1738-M. 814 Hall.

FOR RENT—Modern furnished brick apartment. Apply 401 Auburn. Ring 1318.

THREE-ROOM furnished apartment. 106 Oakland Street, West Monroe.

MODERN furnished Riverview apartments. 2900 South Grand. Phone 3280.

FURNISHED APARTMENT FOR RENT—311 North Sixth.

THREE furnished rooms for rent. 803 South Third. Phone 1481.

NICELY furnished duplex apartment. 318 Morris. Phone 4153.

MODERN furnished apartment, 2700 South Grand. Phone 1120. Trimble Apts.

4-ROOM FURNISHED APARTMENT—Water paid. $25.00 per month. 118 Hudson lane. Phone 3893.

FOR RENT—One good loaf of Bread—SUREBEST

Unfurnished Apts. 32a

1701 NORTH FOURTH
Upper duplex. Five rooms, tile bath, screened porch, highly polished hardwood floors. Textone walls. Very cool. Phone 4634.

TWO LARGE UNFURNISHED ROOMS—Sink. 209 Texas avenue. Adults.

FOUR ATTRACTIVE 4-rdom apartments. Also 3-room apartment. All modern conveniences. Private bath and entrances. References required. 306 Holly, corner Jackson. Phone 1472.

GARAGE APARTMENT, UNFURNISHED. 1010 South Third.

UNFURNISHED GARAGE APARTMENT. 201 McGuire avenue, Cole addition. Phone 1814.

TWO 4-ROOM DUPLEX APARTMENTS—Inquire 612 North Third.

Boarding Houses 33

ROOM AND BOARD—Excellent meals, attractive location. 1115 Jackson. Phone 5132.

Furnished Rooms 34

FRONT BEDROOM—Adjoining bath. Private entrance, garage. Morning coffee. Inquire 207 Lazarre avenue, West Monroe.

ATTRACTIVE, newly papered bedroom. Private home. 206 Pine. Also lovely furnished and unfurnished apartments. Mrs. W. D. King. Phone 649.

LOVELY BEDROOM—Twin beds, adjoining bath. Couple. 314 Grammont. Phone 302.

NICELY FURNISHED BEDROOM—Private home. Private entrance. 811 Stubbs. Phone 5269-J.

ATTRACTIVE BEDROOMS in private homes. Mrs. R. E. Davis. Phone 1094.

FOR RENT—Two furnished front rooms, 306 Pine. Phone 775-J.

Houses for Rent 36

SIX-ROOM HOUSE—Modern conveniences. New paint and paper. Shade trees. Located on Jonesboro road across from paper mill ball park. Reasonable rent to responsible parties. C. N. Anderson. Phone 3319-W.

MODERN five-room house. Good condition. Phone 1975-M. West Monroe.

TWO-BEDROOM house. 707 Walnut. Mrs. Davis. Phone 1094.

REAL ESTATE

Houses for Sale 42

SIX-ROOM HOUSE—Running water, 3 acres land on old Bastrop highway. $1,100. E. W. Cruse. Phone 4418.

FOR QUICK SALE—House and large lot, 600 block Catalpa St., $2,000.00. Phone 4418. E. W. Cruse.

FOR QUICK SALE—Five acres land, fenced and in cultivation, corn, peas, potatoes and orchard. Small four-room house with outhouses. Just off main White's Ferry Road. $675.00. Crop and everything goes. E. W. Cruse. Phone 4418.

FOR SALE—All the Peoples Homestead and Savings association properties. Phone Jonas Selig or Morton Myatt. Office phone 4990. Residence Phones 978 or 3382.

Lots for Sale 43

FOR SALE—Lot, 50x150. Traveler's Rest Subdivision of West Monroe—at sacrifice. Write C. C. Burkholder, Haynesville, La.

Real Estate for Sale 43a

CARLTON MANOR APARTMENTS
1608-10 So. Grand St.
Two 4-unit apartment houses. Present rent $180.00 per month. $1500.00 cash, balance payable in 180 monthly payments of $73.62.
Call Warren F. Taylor or Mark H. Wilenzick, Phone 2632.

Real Estate Agents 46

LOANS
ON REAL ESTATE
5½%
Direct reduction plan
PEOPLES HOMESTEAD AND SAVINGS ASSN.

AUTOMOBILES

Automobiles for Sale 47

1937 TUDOR PONTIAC COACH
Good condition. Will sell cheap or trade

NEGRO WARD AT ST. FRANCIS TO BE FIREPROOF

Thermax Used In Construction Of New $30,000 Building

RED RYDER — LITTLE BEAVER TO THE RESCUE — —By Fred Harman

SHOT BY A MORGAN MAN! GET RYDER LEE MINGLED IN THE MAIN WILD BEYOND BIG BARNET HOMESTEAD
RECKON I'VE BEEN DELIRIOUS---BUT I'M CLEAR NOW! WHERE'S MY HOSS?
YOU AIN'T A-GOIN' NO PLACE WITH THAT SORE SHOULDER! LAY DOWN---SOMEBODY'S COMIN'!
HOLD ON!! THAT'S LITTLE BEAVER--- MY INJUN PAL!
SO MORGAN'S DAUGHTER SENT ME FOOD AND MEDICINE!
YOU BETCHUM, RED RYDER, AND YOU PLENTY HARD TO FIND!
IT'S A TRICK, RED! THAT PAPOOSE WILL LEAD MORGAN'S MEN RIGHT TO YOU--- BETTER LAMOOSE!

U. S. THEATER CLOSE TO END

Will Be Terminated Two Months Before September 30 Deadline

MOTORCYCLISTS INJURED ON TRIP

NEW BENDIX IS PRESENTED

38 Dealers And Representatives Gather For Introduction

CAR HITS BOY ON NORTH SIXTH STREET

LAD DIES IN WATER

PRINTS PROVE MAN IS PAROLE VIOLATOR

C. OF C. BOARDS TO MEET FRIDAY

Program Of Two Groups Will Be Discussed By Chairmen

An important meeting of both the junior and senior boards of the Chamber of Commerce will be held Friday, July 14, at the rooms of the chamber in Hotel Virginia.

Lee Hodges, president of the junior board, will preside. The following matters will be discussed:

1. Report of highway situation by Tom Hicks, chairman of highway committee.
2. Agricultural committee activities, Bob Hennon, chairman.
3. City beautification activities by Dennis G. Frazer, chairman city beautification committee.
4. Present status of Selma airport improvement plan by Berry Oakland, chairman aviation committee.
5. Report of activities of H. B. Sartor, chairman of membership committee.
6. Status of [illegible] by Mayor Sam Mayo.
7. Secretary's report of meeting and [illegible] by Harry Sharp.

SPIRO
A POWDER DEODORANT
Used for more than 40 years.
Relieve the discomfort with this accurate aspirin.
St. Joseph GENUINE PURE ASPIRIN
Simple Neuralgia

BORROW ON CAR OR HAVE PAYMENTS REDUCED RIGHT AWAY!

[redacted] If [redacted] like for us to reduce [redacted] payments [redacted] your car [redacted] Pay [redacted] September

[redacted]

MOTORS SECURITIES COMPANY, INC.
[redacted] La.

CHILLS AND FEVER

Here's Relief From Malaria

COLORED CATHOLICS WILL HAVE CHURCH

CONDITION IS GOOD

TURTLES IN TRAINING

MELONS SHIPPED FROM CALHOUN

Prices Lower After First Week; Total Yield Lower Than Normal

CITY COURT

WATER POUNDS COAST

GIVES PERMIT

City Building Inspector Sam H. Atkins Monday granted a permit to Delmas Jackson to build a one-story, frame residence at 406 Sherrouse avenue. The residence will have five rooms and an asbestos roof and will be built at a cost of $3,000. W. V. Clark is the contractor.

BOYS SLEIGH IN SUMMER

MANCHESTER, Conn., July 11 (AP)—A sweltering 93-degree temperature didn't keep Town Treasurer George H. Waddell from snapping up a bargain. Mopping away perspiration, he bought a sleigh that Auctioneer Robert M. Reid had tried without success to sell last winter.

Safety on the airlines between 1930 and 1938 has increased approximately 458 per cent.

BIG TOBACCO AND CORN CROPS LOOM

BAPTIST PROGRAM GIVEN BY WOMEN

Members of the West Monroe Baptist W. M. U. presented the following program at the Oak Grove Baptist church on the Oka [illegible] commission.

Topic: Carrying Out the Great Commission in the Homeland.

Hymn for the year: "I Love To Tell the Story."

Watchword for year.

Bible study: "Our Great National Needs," Mrs. Louis Averette.

Prayer, Rev. Hinkle.

Hymn: "Faith of Our Fathers."

Talk by Mrs. Earl Ferguson on The Great Commission and Home Missions.

The Homeland in Dayton Harley.

Turning Home Mag on Pages, Miss Beulah Deer.

Prayer, Mr. Curry.

Hymn.

Benediction.

REV. HOLCOMB WILL ADDRESS KIWANIANS

The Monroe Kiwanis club, at the regular weekly luncheon held at Hotel Virginia, Wednesday noon, will hear a talk by Rev. Luther Holcomb, noted evangelist of Nashville, Tenn., who is now conducting revival services at the First Baptist church.

Rev. Holcomb has only been back from Europe less than two weeks and while absent he visited the Holy Land and saw and studied unrest that is rocking that land as well as other countries of Europe.

He will take for his theme in the talk to Kiwanians: "The Message for Youth and for the American Business Man."

666 checks MALARIA in 7 days and relieves COLDS symptoms first day
Liquid, Tablets, Salve, Nose Drops
Try "Rub-My-Tism"—a Wonderful Liniment

PARAMOUNT
POWER FAYE JOLSON ROSE OF WASHINGTON SQUARE
WEDNESDAY ONLY
There's no place like Home... When the Family cuts loose!
BLONDIE Meets the Boss
Penny SINGLETON Larry — Arthur LAKE Simms
The Ritz Brothers in "The Gorilla" — Jeanne Dunne, Fred MacMurray in "Invitation to Happiness"
AIR-CONDITIONED PARAMOUNT
25th at 6 P.M.—PHONE 1567

THE AIR CONDITIONED
CAPITOL
Adams at Trenton
Phone 1704
• TODAY •
Sally EILERS — ALLAN LANE
They Made Her a Spy!
Also CAPITOL WORLD NEWS "Pharmacy Frolics"
TOMORROW
CHARLES BOYER IRENE DUNNE
LOVE AFFAIR
"Buried Treasure" "Unusual Occupations"
—THURSDAY—
"STAGECOACH"

SUR-WAY SPECIALS

Milk, tall can	5c
Lux, bar	5c
Cantaloupes, ea.	21½c
Okra, lb.	10c
Corn, 6 ears	10c
Dog Food, Calo, can	5c
Butterbeans, lb.	5c
Oranges, doz.	12½c
Sugar, 10-lb. bag	47c
Apples, doz.	7½c
Cherries, lb.	15c
Coffee, lb.	23c
Butter, lb.	25c
Lamb Patties, lb.	23c
Lunch Meats, lb.	29c
Cream Cheese, lb.	17c
Bacon, lb.	21c

SUR-WAY
North Third at Pine St.
Phone 4670

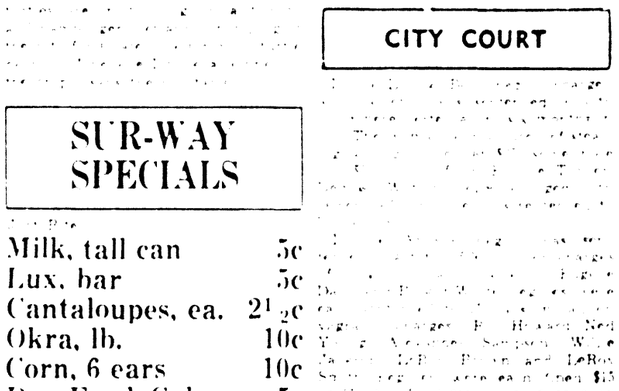
LOOKOUT MOUNTAIN HOTEL
A Vacation Paradise
Located on highest point of Lookout Mountain, overlooking Chattanooga and seven mountain ranges. Cool nights—pleasant days. All sports, including outdoor swimming pool, golf, riding, tennis. Rates moderate. Address
S. JOHN LITTLEGREEN, Manager
Lookout Mountain Hotel . . . . . Chattanooga, Tennessee

Cool Off! with a Calvert WHISKEY COLLINS
BLENDED FOR BETTER TASTE
Calverts "Reserve"
Calvert is the largest selling whiskey in the world!
Get this top economy and long life!
STUDEBAKER CHAMPION
Holds 2 new A.A.A. records
15,000 MILES IN LESS THAN 15,000 MINUTES
27¼ MILES PER GALLON!
OWN a beautiful Studebaker Champion, the safe, restful, smooth-running new lowest price car that's proved worthy of its name. It holds the official A.A.A. coast-to-coast round trip economy record of 27¼ miles per gallon. And it set an endurance record never approached by a car in its class by running 15,000 miles in less than 15,000 minutes on Indianapolis Speedway. Own a Champion—low down payment—easy terms.
$660
for a Champion Coupe delivered at factory, South Bend, Indiana.
CENTRAL AUTO SALES, INC.
310 North Third St. Phone 701

SWEEPING Summer CLEARANCE JULY
BEAUTIFUL, STYLISH, GOOD
SHOES
AT GIVE-AWAY PRICES!
The Family Shoe Store now cuts prices to the bottom. Beautiful, stylish, good shoes, at give-away prices. Come early for best selection.
ALL WOMEN'S AND GROWING GIRLS'
SHOES
Heel cut shoes in all colors and materials. High heels, medium heels, and low heels. Values up to $6.50.
ALL OTHER SPRING AND SUMMER
Heel Latch Shoes $2.49 and $2.98
Twin Tread Shoes $3.98
Conformal White Shoes $5.45
SALE PRICE
$1.98 and $2.49
Men's and Boys'
• White
• Two-Tone
• And Perforated Shoes
$2.29 $2.98 $3.98
CHILDREN'S SHOES
$1.29 to $2.49
HOSIERY SALE
Ladies' full fashioned all silk hosiery of the best nationally known brands on the market.
$1.00 and $1.15 values, 89c—2 pairs ... $1.75
79c values, 65c—2 pairs ... $1.25
69c values, 59c—2 pairs ... $1.10
59c values, 49c—2 pairs ... 95c
49c values, 42c—2 pairs ... 79c
MEN'S SOCKS
35c and 50c values, 4 pairs ... $1.00
Men and Children's Socks . . . Morehead, Rollins and Trim-Fit Socks 25c and 35c values, 5 pairs ... $1.00
No Refunds! No Exchanges! Every Sale Final!
FAMILY SHOE STORE
320 DESIARD ST. MONROE, LOUISIANA